Guernsey
BREEDERS' JOURNAL

FEBRUARY 5, 1988

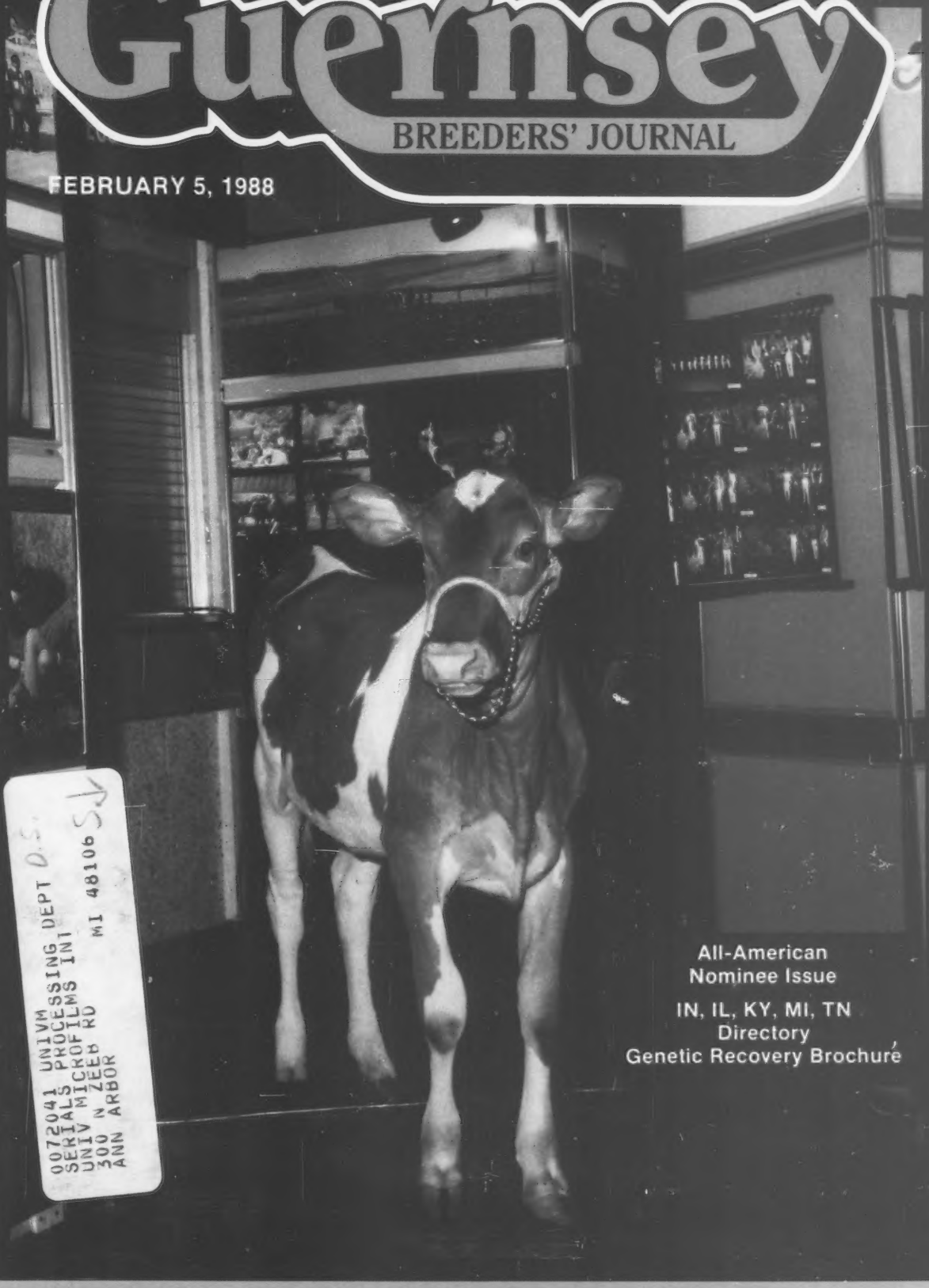

All-American
Nominee Issue

IN, IL, KY, MI, TN
Directory
Genetic Recovery Brochure

0072041 UNIVM
SERIALS PROCESSING DEPT
UNIV MICROFILMS INT
300 N ZEEB RD
ANN ARBOR MI 48106

An All-American Line Up

ALL-AMERICAN NOMINEES

1G152
FASHION

LAESCHLAND FASHION DESIGN (VG-86)
Nominated Junior All-American Jr. Two-Year-Old Cow.
Owned by Michelle Laesch, Curtiss, WI.

1G153
FAYVOR LAD

GREEN MOOR BETSYS FL BLISS
Nominated Junior All-American Senior Yrlg. Heifer.
Owned by Deborah Schomburg, West Salem, WI.

1G156
CHOICE FUTURE

RENWIND CHOICE FUTURE SIBYL
Nominated All-American and Jr. All-American Summer Yearling Heifer. Owned by Robbie Cooley, Baltimore, OH.

1G168
DYNASTY

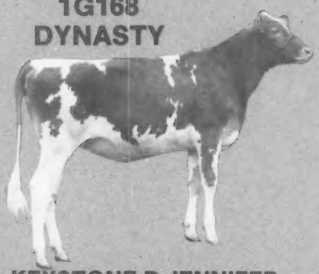

KEYSTONE D JENNIFER
Nominated Junior All-American Senior Calf.
Owned by Lori Campbell, Halifax, PA.

1G167
FRANK

KADENCE FRANKS BAM BAM
Nominated All-American & Jr. All-American Junior Calf. Owned by Jamie Dorn, New Glarus, WI.

Their Popular Sires

7/87 PD +843M +23F +$52 76% R
PDT -0.3, PTI +76

7/87 PD +1,023M +25F +$96 +$90CY 74% R
PDT +1.0, PTI +184

7/87 PD +814M +26F +$87 +$68CY 69% R
PDT -0.6, PTI +112

7/87 PI: +217M +4F +$18, PDT +1.5, PTI +46
A promising young sire that will receive his first proof this year.

7/87 PI +530M +22F +22F +$67 +$75CY, PTI +135
Another promising young sire awaiting his first proof.

Congratulations to the owners of these outstanding individuals. Allied Genes is proud to provide a line-up of bulls that sire high-quality type along with sound production. Contact your representative for all the latest sire summary information.

ALLIED GENES

Sire Power
R.D. 2
Tunkhannock, PA 18657
(717) 836-3168

KABSU
1401 College Ave.
Manhattan, KS 66502
(913) 539-3554

Noba INC.
"Quest for Excellence"
P.O. Box 607
Tiffin, OH 44883
(419) 447-6262

In the Western States: U.S. Genes, 3921 Starlite Dr., Ceres, CA 95307; (209) 538-0805.

LAND OF LIVING

1987 Guernsey Travelogue

January:

We began the year by speaking at the OSU Dairy Seminar. Perry Hamm and Thomas Lee Martin escorted Myrtledale Ron Hopetta to our farm to be flushed. "Jolene" went Excellent. Ended with a quick trip to Florida to visit family.

February:

John traveled to FL State Fair Guernsey Show, he saw more Guernseys and Guernsey breeders than expected. Attended our District annual meeting and was presented the All-Breed herdsman award for '86 OH State Fair. Wes Tennis, traveling from MN in search of snow, stopped at the farm.

March:

Leased Guernseys up north. Started construction of the new heifer barn. Sold two Guernsey calves to enthused 4-H'ers of the Sam Adams family. Attended OH GBA anniversary meeting and Bonnie performed with a new singing group, no contract for group, yet! Bought six and sold one in OH Spring Show and Sale. More visitors from MI and Japan. One ET heifer born.

April:

Traveled to KY for show and sale. Sold a bred heifer and bought a heifer. Our family once again started milking on the farm in the small parlor, due to an overflow of Guernsey heifers. Lots of calves, including seven ET heifers in a row. Dairy management class from Ohio State visited. Bought heifer at NY State Sale sight unseen.

May:

Expert assistance in OK in buying three in the state sale. As usual started cutting hay on Mother's Day. RHA up in our barn, pushing 16,000M. Attended the AGA convention in Pittsburgh. Was glad to see an Ohio beauty win the title of queen. Enjoyed the farm visits. Contracted two bulls out of Hopetta.

June:

Exported six heifers to Japan, "Sionora." Summer days never seemed to end. "Jolene" had a heifer, our apologies to ABS. Contracted another bull. RHA reaches 17,000M on 28 cows.

July:

Begin to use the new heifer barn, what fun! Set up our new IN farm with the Lipplys and our Guernseys. The first load of cattle to IN farm. Cows now under Jan and Maurice's careful management. Attended Ohio GBA picnic with Janice Keene riding along. Showed at District show, won Junior Champion.

August:

More trips to the IN farm. 4-H Club, Guernsey Gang exhibited 37 Guernseys at the county fair. Milk from their grand champion cow broke an all-breed record, bringing $2,300. Exhibited 21 Guernseys at OH State Fair. John ran off to judge IL fair at the same time. Lots of fun with reserve grand and junior champions.

September:

Usual fall work. All three boys in school. Entered new realm as football parents. Real nice visit from Mary Urban of 21st Century. Opened another pizza shop. Bonnie judged the PA dairy princess contest. What an experience. Jr. Champion at NGS-Harrisburg. Thanks to Ray & Kay Lindsey for taking good care of "Misty." Hosted practice judging sessions for judging teams on way to Madison. Purchased a cow from the Bently's in IA who made the trip just in time to show off in one of the judging sessions.

October:

Traveled to Madison to watch show and attend Dairy Shrine banquet. Appraised again with unusual results. IN farm has 100 milking cows.

November:

Attended Louisville. Came back with jr. and res. jr. champion and futurity ribbons. What an honor. Traveled to Canada, with the judge, for the "Royal." Appraised IN herd, 66 head averaged 80 points. Bought a good Guernsey cow at Pride-N-Joy dispersal.

December:

Attended Ohio GBA planning meeting. Set goals for '88. Eleven ET heifer calves born in a row. What Luck! Again our apologies to ABS and Select Sires.

Summary: Bought, sold and leased numerous Guernseys. Pleased to reinstate Guernseys on a good Guernsey farm in IN. A total of 58 heifers on the farm this year. Traveled 8,000 miles to Guernsey functions. Visitors from 15 states and three foreign countries. Stop in, we love company and your interest in Guernseys.

JOHN AND BONNIE AYARS, OWNERS

Eli, Austin and Lucas—Future Breeders • Telephone (614) 857-1273

4381 Rosedale Road, Mechanicsburg, Ohio 43044

Herdsmen: Mark and Sara Hoewischer

John and Bonnie say, "It has been fun to hear your comments about our past ads."

Chedco Farm

1987 Lactation Average Through September 30
29 recs. avg. 16,443M 4.5% 738F 305D ME

Pictured are six cows from four of our cow families that have helped contribute to this average and that are again on test and doing very well.

"Egrette" Family

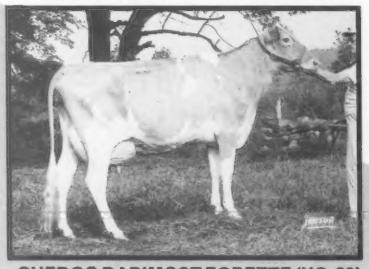

CHEDCO DARIMOST EGRETTE (VG-88)
7-01 365D 2X 19,650M 4.9% 965F
Dam of Chedco TH Egrette.

"Egrette" Family

CHEDCO TH EGRETTE (EX-90)
5-04 337D 2X 21,200M 4.3% 908F 3.5% 744P
7/87 CIM +335. MCD +3,692M +131F +81P.

"Hollyhock" Family

CHEDCO PETALS PANSY (VG-86)
6-08 317D 2X 17,620M 4.4% 767F 3.6% 638P

"Pam" Family

CHEDCO PETALS PAMELA (VG-85)
4-11 365D 2X 21,820M 4.4% 962F 3.4% 736P
Her Dari Fayvor daughter is EX-90 at two years.

"Orpha Lou" Family

CHEDCO TH ORPHA LOU (EX-90)
4-01 361D 2X 20,270M 4.1% 833F 3.3% 676P
She has an 81-point Deacon daughter.

"Orpha Lou" Family

CHEDCO CONTESSAS ORPHA LOU (EX-93)
5-11 326D 2X 16,240M 4.7% 771F 3.6% 581P
She has a VG-87 Top Hornet daughter.

We look forward to our second year and we have every confidence that our top cow families will continue to produce and reproduce as they have over the years.

Thomas Barry O'Brien, Owner
220 Sawyer Hill Road
Berlin, Massachusetts 01503

Paul Seaquist, Herd Manager
Home (617) 838-2547
Barn (617) 838-2125

The American Guernsey Association And Golden Guernsey, Inc.
P.O. Box 27410
2105-J South Hamilton Road
Columbus, Ohio 43227
Telephone (614) 864-2409
Office Hours 8:00 a.m. - 4:30 p.m. EST
Monday through Friday

Officers And Directors

President—Myron Lancaster, 656 East Pole Road, Lynden, WA 98264, (206) 398-7309, District 7 (AK, AZ, CA, CO, HI, ID, MT, NM, NV, OK, OR, TX, UT, WA, WY) '88.

First Vice-President—Phil Tennis, Route 3, Box 35, Hayward, MN 56043, (507) 256-4256, District 5 (IA, KS, MN, NE, ND, SD) '91.

Second Vice-President—Ralph Turley, 1030 Marion Avenue, Mansfield, OH 44906, (419) 756-2571, District 2 (OH, PA) '89.

David Bolin, Route 2, Box 15, Clarksville, IA 50619, (319) 278-4288, Director At-Large, '91.

Myron Erdman, RR1, Box 85, Chenoa, IL 61726, (815) 692-3090, Director At-Large, '89.

George W. Fowler, Sr., Route 1, Box 516, Saluda, SC 29138, (803) 445-8273, District 6 (AL, AR, FL, GA, LA, MS, MO, NC, SC, TN, VA) '89.

Walter Frahm, 12580 Bradley, Frankenmuth, MI 48734, (517) 652-6615, District 3, (IN, KY, IL, MI) '88.

Robert Holcomb, Route 2, Greene, NY 13778, (607) 656-9742, District 1 (CT, DE, ME, MD, MA, NH, NJ, NY, RI, VT, WV) '90.

Weldon A. Peterson Sr., Route 1, Box 131, Malone, WI 53049, (414) 795-4117, District 4 (WI) '90.

Administration

Executive Secretary-Treasurer—Erick A. Metzger

Office Manager—Arlene Crosser

Accounting—Patricia Spahr, Head Accountant

Appraisal—Joint Type Coordinator,
Allen D. Meyer, 1273 Meyer Lane, West Fargo, ND 58078, (701) 282-3913.

Records Department—Arlene Crosser, Director
Kaylene Ruth - Blood Typing/Guernsey Appraisal Coordinator
Christina Edwards - Herd Register Coordinator
Missy Kohler - Records Department Assistant
Terri Smith - Records Department Assistant

Guernsey Marketing Service
Michael Sprick, Karla Stockli

Information—Diedra A. Johnson, Director
Sondra Stern, Assistant Director

Administrative Assistant—Michelle Holbrook

Extension

Arnold Knight, Wisconsin GBA Executive Secretary, Route 2, Markesan, WI 53946, (414) 394-3027.

Alan P. Kozak, P.O. Box 257, State College, PA 16801, (814) 234-4330, (PA).

Leslie Peckham, 825 Robert Street, Fort Atkinson, WI 53538, (414) 563-3032, (AR, IA, KS, MN, MO, NE, ND, OK, SD, WI).

Edward J. Wright, 10540 Gratiot Road, Saginaw, MI 48603, (517) 781-2967, (IL, IN, KY, MI, OH, Western WV).

Guernsey BREEDERS' JOURNAL

FEBRUARY 5, 1988

Diedra A. Johnson, Managing Editor
Lisa Knapp, Associate Editor; Sondra Stern, Assistant Editor

IN THIS ISSUE

Volume 156, Number 1

FEATURES

All-American and Junior All-American Nominees 17
All-American Judging Contest Entry Form 43
Behind The Camera 11
Genetic Recovery Brochure 71
Indiana, Illinois, Kentucky, Michigan and Tennessee Directory 51
A Look at the Equity Program 7
Nomination Committee Change Announced 50
Photography Tips from the Professionals 8
Projects Funded Through the Guernsey Foundation 49
State Advertising Rebates 82
A Tip Top Year for the Guernsey Foundation 50

Meetings
Arkansas 78
Oklahoma 78

Sales
Rolling Lea Dispersal 47
Rader Dairy Sale 47
Pride-N-Joy Farms Dispersal 48

Shows
Louisiana Fall Show 83

DEPARTMENTS

Staff Comments 6
Breeders Speak 8
Appraisal Results 49
Behind The Barn 76
Obituaries 76
We Believe In Guernseys 88
Herd Register Fee Schedule 88
Genetic Recovery Agents 88
Appraisal Schedule 88
Advertiser's Index 89
Calendar 89

About The Cover

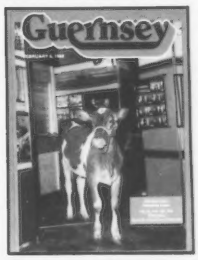

This All-American and Junior All-American Nominee issue features over 100 sideviews of nominees for the 1987 contests. The magazine, which is in its 78th year of production, also contains helpful tips from several professional photographers. The front cover features Wisconsin native Brent Clement's winter heifer calf which took an opportunity to review the Agri-Graphics Ltd. display during World Dairy Expo. *Photo by Craig Johnson.*

Subscription Rates: $10 (US) per year, $25 (US) for three years in the United States and Canada; $11 (US) outside United States and Canada; $30 first class mail in United States; foreign airmail subscription rates on request. Microfilm subscriptions available.

Postmaster: Send address changes to Guernsey Breeders' Journal, Carol Curry, Circulation Manager, 2105-J South Hamilton Road, P.O. Box 27410, Columbus, OH 43227. When changing your subscription to a new address, please give the old address and zip code as well as the new.

Second class postage paid at Columbus, OH 43227 and at additional mailing offices.

Guernsey Breeders' Journal (ISSN 0017-5110) is published annually except January and July (on February 5, March 25, April 25, May 25, June 25, August 5, September 25, October 25, November 25 and December 25).

Closing date for advertising and editorial information is 55 days preceding publication. Each issue is mailed approximately 10 days prior to publication date. Advertising rates upon request. Mail to Guernsey Breeders' Journal, 2105-J South Hamilton Road, P.O. Box 27410, Columbus, OH 43227, (614) 864-2409.

Staff Comments

Accounting and Records Department staff. Seated (l-r) Patricia K. Spahr, Kaylene Ruth and Arlene Crosser. Standing (l-r) Christina Edwards, Missy Kohler, Sheri Kohler and Terri Smith.

Adminstration, Information Department and Guernsey Marketing Service staff. Seated (l-r) Michelle Holbrook, Erick A. Metzger and Diedra A. Johnson. Standing (l-r) Lisa Knapp, Sondra Stern, Karla Stockli, Michael Sprick, Carol Curry and Cheri Schroer.

In recent years it has been customary to feature the American Guernsey Association staff in the February edition of staff comments. The people pictured here, along with Edward Wright of Saginaw, Michigan, and Leslie Peckham of Fort Atkinson, Wisconsin, are working with Guernsey breeders throughout the country to promote and improve the breed. All but two of this energetic, capable staff have dairy backgrounds and/or degrees.

Under the direction of the board of directors, the staff strives to provide the best programs and services possible for you and the breed. Services and programs can always be improved. Constructive criticism is welcome.

Each employee's major area of responsibility is listed below. Please contact the staff with your specific questions or comments.

Records Department

Arlene Crosser coordinates the Total Performance Evaluation (TPE) program and oversees the pedigree, ownership and production recording process. She is also the office manager.

Christina Edwards coordinates the daily registration and transfer process and the genetic recovery program.

Kaylene Ruth coordinates the Guernsey type traits appraisal program with **Allen D. Meyer**. She also handles blood typing materials for Guernseys and Jerseys, and Guernsey embryo transfers.

Missy Kohler checks registration and transfer applications and processes junior and senior membership applications.

Terri Smith keys registration and transfer applications and matches printed certificates with the applications and handles pedigree requests.

Guernsey Marketing Service (GMS)

Michael Sprick and **Karla Stockli** handle the cattle marketing responsibilities. They coordinate consignment, dispersal and private treaty sales and semen sales. GMS also works with other organizations to complete export orders. An additional person will be added to this department in March.

Information Department

Diedra A. Johnson coordinates the production of the *Guernsey Breeders' Journal*. She is also responsible for the dissemination of information and the AGA's involvement with national shows.

Lisa Knapp is a staff writer for the *Journal* and sells and produces advertisements for the publication.

Sondra Stern handles information requests, press releases, the national queen contest and assists with the *Journal*.

Carol Curry is the secretary for this department and organizes the subscriptions for the magazine and sire summary.

Cheri Schroer is a student at The Ohio State University and has created advertisements for the *Journal* during the past three years on a part-time basis.

Accounting Department

Patricia K. Spahr is responsible for the collection of accounts receivable and payment of bills as well as producing financial reports and analysis.

Sheri Kohler is an OSU student and works in the accounting department.

Field Representatives

Ed Wright and **Les Peckham** have each provided over 20 years of field service to the organization. They continue to assist breeders with registrations, advertisements, sales, shows and other AGA programs.

Administration

Michelle Holbrook handles secretarial duties for the Executive Secretary-Treasurer and other office correspondence.

Erick Metzger . . . For the past seven months as Executive Secretary-Treasurer, I have enjoyed supervising the staff, working with the board of directors and communicating with Guernsey breeders. I am also involved with coordination of the AGA young sire-sampling programs. As we begin 1988 . . . let's work together to make owning Guernseys more profitable than owning any other breed of dairy cattle.

Erick A. Metzger

Lavon Farms
Route 1, Box 92
Plano, Texas 75074
Telephone (214) 423-8080
Dick Baxter—Farm Manager

"Home of Quality Guernseys"
VEGUITA GUERNSEYS
RALPH AND DAVID HANDLEY, OWNERS
Star Route 7, Box 22C, Veguita, NM 87062
Telephone (505) 864-8192

Shamrock Farms, Co.
NORMAN P. McCLELLAND, OWNER
ROBERT WHITEHURST, G.M.
5400 West Cortaro Road
Tucson, Arizona 85741
Telephone (602) 895-9260

A Look At The Equity Program

National All-Jersey's (NAJ) effort in promoting a more equitable and market-oriented milk pricing system can be broken down into six areas. The following is an update on current activities in each area.

The Federal Order system, a regional milk pricing system overseen by the United States Department of Agriculture (USDA), is one of these areas. USDA is now in the process of preparing the final decision concerning the Great Basin multiple component pricing plan. The National Milk Producers Federation filed comments supporting the recommended multiple component pricing plan. NAJ expects the final decision to be similar to the recommendations published on page 18 of the September 25, 1987 *Guernsey Breeders' Journal.* NAJ anticipates the decision's release by March 1988. They are also working to create interest in a similar plan in the northeast. Dr. Lew Mix, former director of dairy for Agway, has been retained to work with NAJ on this project.

New equity markets are also of interest to NAJ. A viable equity market already exists in Missouri. This market pays $.19 per point of protein above 3.2 percent. Starting in November 1987, dairymen in southern Pennsylvania, Maryland and parts of West Virginia began receiving a protein premium of $.12 per point above 3.2 percent. Alan P. Kozak, business manager of the Pennsylvania GBA assists with this program.

Improving and strengthening already existing equity markets is another function of NAJ. Once an equity market is developed, NAJ continues working to keep the pricing plan fair and equitable. Examples of this are the equity markets in Indiana and Michigan where the protein value in the major market was increased. In New York and northern Pennsylvania, where quality programs have been implemented, protein values have increased. Some markets in Wisconsin have also been improved through the work done by NAJ.

One important function of NAJ that is frequently overlooked is informational. NAJ has the reputation, worldwide, of being a well-informed source of information on multiple component pricing. In addition, NAJ works to keep the subject of multiple component pricing in the dairy industry's eye through articles, news releases and oral presentations.

Research to encourage growth in multiple component pricing, such as end product pricing, is also funded by NAJ. By maintaining close contact with many of the nation's dairy economists and food scientists, NAJ encourages needed research in this area.

The on-going challenge of fundraising for the above programs is also an important function of this organization. Constant financial support is necessary in order for the equity program to be effective. New equity supporters are always needed. With a planned budget of $224,500 going toward promotion of equity markets, the 1988 calendar year could bring valuable changes in milk pricing for many Guernsey dairymen if they are willing to support NAJ programs.

NAJ is retained by the AGA to represent Guernsey interests in milk marketing. Guernsey breeders are urged to support the Equity programs which will improve markets for high-quality, high-solids milk.

Information supplied by National All-Jersey Inc.

We're Proud Of Our Boys And Their Guernsey Gals

Undefeated Intermediate Calf

PINEY LANE FAYETTE PENNY
7/87 PI: +373M +11F +$39 +9P +$33CY, CIT +1.5, CPI +90
7/87 GI: +386M +17F +$49 +10P +$45CY, CIT +1.7, CPI +115
Owned and shown by C. Scott Pease.
First-place, NGS-Harrisburg
First-place, NGS-Louisville
First-place, NJS-Louisville
First-place, Maryland State Fair
First-place, Virginia State Fair open and junior shows
First-place and junior champion, Virginia PDCA open and junior shows.
First-place and grand champion, Loudoun County 4-H Show
First-place and grand champion, Northern Virginia District 4-H Show

An On-Farm Performer

MATTLIN TEX CONNIE (VG-87)
2-05 355D 2X 20,780M 3.8% 796F 3.2% 669P
3-06 328D 2X 19,440M 3.9% 750F 3.3% 639P
MCD +13,085M +311F +331P. Her October 1987 Playboy son is for sale. Connie's first test was 96 pounds.

Catoctin Guernseys
CLINT, JUDY, SCOTT AND MIKE PEASE
RD 4, Box 620, Leesburg, VA 22075
(703) 777-4539 or (703) 777-8447
Johne's Negative Herd
Breeding Stock Available

Photography Tips From The Professionals

An investment in cow photos could mean dollars returned through sales of individual or cow family members, an honor bestowed to the individual or the investment could be engaged in a year of memories. An important aspect of an effective advertising and merchandising program is professional photographs. Some of America's leading cattle photographers give their photographing tips.

Having pictured Guernseys from some of the more established herds in the New England area, Mark Jenson in Walpole, New Hampshire, feels that photographs are not only an advertising tool, but that they can be much, much more. He states, "Many people build a photo file to emphasize growth and development of a cow family — pictorially, one can see how a specific line is developing." Breeders should picture cows with depth of pedigree and show animals. This helps in coordinating an advertising program with a breeding program. Good pictures will help sell breeding stock and emphasize the good quality of the herd.

To determine timing for pictures, Jenson says, "Cows should be pictured when they look their best." It is usually best to photograph a cow a few months after freshening. He finds that some show animals are pictured three times — as heifers, as two-year-old cows and as mature cows.

Many people picture on a regular basis so Jenson is usually at their place the same time every year. They call about one month in advance to make an appointment. When it is time to picture, they have assembled a crew of four or five people and have the cow prepared as if for show.

Picturing the cow takes not only the four- or five-person crew, plus the photographer, it takes lots of patience and time. Jenson stresses, "The more time put into getting the cow prepared — washed, clipped and uddered-up — the better she will look in the picture."

When considering the many Guernsey photos that he has taken over the years, Jenson's favorite is of a Chedco cow. "Chedco TH Pamela was an exceptional brood cow and show cow with good production," he concluded.

Mark Jenson, Mark Jenson Photography, Walpole, New Hampshire, (603) 756-4143

It's picture taking time again and to avoid confusion and ending up with a poor photograph, Stan Grosz suggests that breeders follow these simple suggestions. The first thing that a breeder needs to do is set up the appointment at least two to three weeks ahead of time. "I do make some exceptions when I have cancellations, but overall I follow a schedule," says Grosz. Clipping and washing the animals are equally important and Grosz stated that he will help straighten up the clip job around the shoulders if time permits. "Halter broke does not mean tied up to a fence," Grosz says. He adds, "It means having the cow use to someone on the halter."

The day of the photo session, two things the breeder needs to have are four people to help, (the fifth person gets in the way) and remember to stay calm. "You don't want to be nervous, just slow down, relax and we'll get the picture," he states.

When deciding who to get pictured, Grosz suggests you need to look at type, what is going to look good on camera. "You need to ask what cow is important and which one will add value to your program. You have to get your priorities straight."

A unique technique that Grosz had used only six times is taking a cow's picture without a halter. The trick is to have a good noise maker and a good person on the halter. "Only one in 1,000 cows work for this type of picture," he adds. His favorite Guernsey photo of Bay Meadow Revelation Nona used this technique.

Stan Grosz, Progressive Photography, Fresno, California, (209) 225-3749

Breeders Speak

A new, regular column has been added to the *Journal*, one that features Guernsey breeders from across the United States and their response to a pertinent question. The first question asked was "Why do you photograph animals?" Their responses follow.

Clark and Joy Vilter, Four Winds Farm, Hartland, Wisconsin:

We use pictures as a promotional tool — for advertising, "a picture is worth a thousand words." We picture our All-American nominations and animals for future sales. Most cows pictured are show winners and/or members of good cow families.

Roland Ripley, Ripley Farms, Cortland, New York:

We use pictures mainly for advertisements. Pictures are more meaningful than words. With a picture, you can see what the cow really is like. You can emphasize what you're trying to sell or advertise about a particular cow family. You can also picture for your own pride and satisfaction in how you are developing a herd. A picture in an advertisement or a sale catalog attracts a person to that individual.

Gary Heinemann, Goldenrose Guernsey Farm, Readlyn, Iowa

One week after we had pictured a group of cows we lost one of our good milk cows. Luckily, we had just pictured her. We can use the photo for *Journal* advertisements or for a sale. Another reason we picture is for our own satisfaction. We like to hang them on the walls and show them to other breeders and relatives.

Bill Wachtel, Spring Walk Farm, Big Prairie, Ohio

It helps, when advertising a cow, if you have a good picture. Another reason you need a good picture is to sell the offspring. If a cow has done well in shows or is a good producer we will picture her.

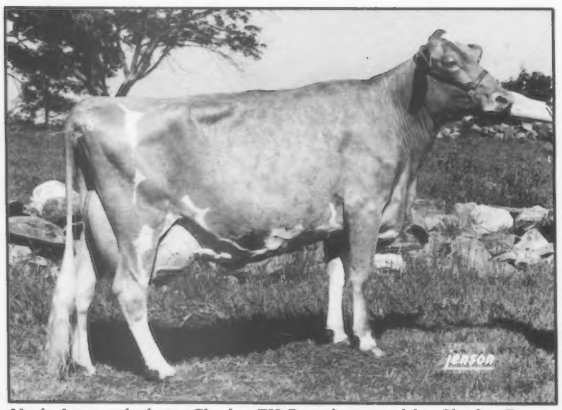

Mark Jenson declares Chedco TH Pamela owned by Chedco Farms, Berlin, MA as his favorite

Bay Meadow Revelation Nona owned by Bay Meadow Farms, Galt, California, is Stan Grosz's photo favorite.

Jack Newbill, Forest Lake Farm, Wirtz, Virginia:

We picture our cows so other people can see what they look like and to have the pictures after the cattle are gone. We also use the photographs in advertising. We picture our high-indexing cows, daughters of bulls we have in stud and some show winners.

Steve Mills, Marfred Farm, Saluda, South Carolina

You need to have pictures. They help you keep records of cows that you have had in the past and improve an ad, after all "a picture is worth a thousand words." I usually picture my show cows and those that are from a good cow family.

Walt and Betty Kessler, Bay Meadow Farms, Galt, California:

When deciding who to picture, we look at production records first, then we look at type score. We use the pictures to feature cow families; to market offspring of cows; as a visual record of top brood cows; to keep a record of profitability; to show others what we have and to identify bull mothers. The photograph is a visual impression of the cow's production records . . . part of the breeding program . . . visible results. The photographs are just like the test sheets, they are part of record-keeping.

Ray Lindsey, Walnut Corner Farm, Danville, Illinois

Basically, the only reasons I picture are to sell offspring and for the All-American nominations. If you are selling a calf or yearling you need a picture somewhere along the way.

H.S. Dunning, Valley Farms, Walpole, New Hampshire

If you advertise an animal, people want to see the animal. A picture is worth twice the written word. Anytime we talk about a cow we flushed, it would not be complete without a picture.

Mark Van Mersbergen, Markwell Farm, Lynden, Washington

Photographs are a tool for merchandising. Advertising without pictures is a waste of money. You want to capture a cow at her best so you can always see her when she looks good.

To end up with the best possible photo of your animals, you need to follow some guidelines. Craig Johnson, a photographer for Agri-Graphics, said you need to schedule an appointment at least three weeks in advance. That way you can have the session when you want. The animal(s) need to be clean. This means washed, not once, but two or three times. "You need to get the natural oil out of their hair. If not, the glue we use on the toplines will not work and we don't get a good hair job," Johnson says. He adds, "The breeder needs to have his animals clipped in the proper manner. Cameras do not lie."

The last, but far from least, is the need for five experienced helpers. "I need five at the board," Johnson stresses. There should also be one person in the barn taking care of the ones to be pictured. The more experience a person has the more likely the picture will be better. "Once in awhile, I will have a new person on the halter and they will listen and do a good job; but overall, experience is best," Johnson states.

According to Johnson, there are three different kinds of cattle that need to be pictured. The first are your Very Good and Excellent cows that have daughters in the herd. Second, your high index cows, if bull studs are interested or if there is a syndicate. Third are show cows. "If you picture from all three of these groups, chances are you will not miss taking the picture of your next super brood cow when she is in her prime," Johnson states.

All photographers have that one special photo that went so well that it stands out in their minds. For Craig Johnson that photo was Dewberry Farms Fayvors Likeable's picture in 1986. His all-around favorite candid photo appeared on the cover of the October 1985 *Guernsey Journal*. The cover featured Villa Crest Farm in Goshen, Indiana.

Craig Johnson, Agri-Graphics, Henryville, Indiana, (812) 294-1752

Entering his 24th season as a professional cattle photographer, Norm Peterson knows what it takes to get a good picture every time. "The animal needs to respect the halter, not lead like in the show ring, but so the person on the halter can do a good job," Peterson sights as being one of the more important aspects to a good picture. The animal needs to be as clean as possible and needs to have its head and udder clipped. "I will blend the shoulders for them and under no circumstances should they touch the topline or the tailhead," Peterson says.

As far as the number of people needed, Peterson said that he will bring one with him and then he needs one for attention, one each for the left and right sides, one on the halter and then an extra for whatever. Peterson also stated that it is hard to find enough good help when taking pictures, but that is one of the main contributing factors to insure a good photo.

Peterson stated that farms should try to establish a regular schedule for taking pictures. "It varies from farm to farm but you should try to picture your good cow families, brood cows and any outstanding two-year-old cows with a heifer calf," he concludes. Show cows, state leaders and sale cattle are three other individuals that should be pictured.

The most memorable Guernsey photo that Peterson has ever taken is of the five-time All-American cow Paulas Viscount Paulette.

Norm Peterson, Pete's Auction and Photo, Wykoff, Minnesota, (507) 352-4162

Craig Johnson remembers Dewberry Farms Favyors Likable owned by Karla Halbert of Union, Missouri, as one of his best photos.

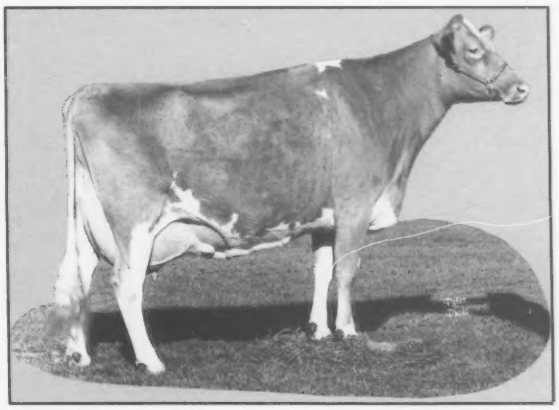

Paulas Viscount Paulette, an All-American cow from 1969-73 owned by Henry Leffler and Sons, Marion, Indiana, is Peterson's most memorable photo.

One of Julie DeLavergne's favorite Guernsey photos . . . Marodore Farm, Baltimore, Ohio, a Journal cover November 1985.

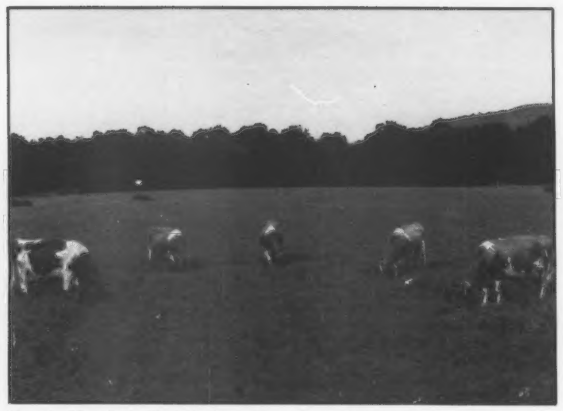

Maggie Murphy's favorite Guernsey photo features Holcomb Guernsey Farm, Greene, New York, a Journal cover October 1986.

Experience, planning and time are just a few requirements that Julie DeLavergne likes to have in order to snap the perfect picture. Planning includes setting up an appointment two or three weeks in advance and having the cow prepared. DeLavergne says that to be prepared, the animal needs to be washed, clipped and halter broke. "Do not tie the cow up the night before being pictured. She will fight the halter the next day," she adds. If a cow is broke, she will have a better head carriage and hold together better. When clipping, DeLavergne recommends that the head, neck, legs, tail and udder be clipped. She will prep the topline and likes to have all the hair left on the topline so she has something to work with.

Experience figures into the picture when it comes time for the set up. "It's nice to have people with experience, the communication between the photographer and the help is easier. I like at least two people with experience; but I will train people because I think it is important for them to learn," she states.

"When deciding what animals to be pictured you need to look at the merchandisability of the individual," DeLavergne comments. "You have to plan ahead, take a picture when she looks good as a young cow and later when she matures . . . there is more than one way to merchandise your cattle," she says. Marketing cattle is always thinking ahead, planning and budgeting time.

A *Journal* cover photo ranks at the top of DeLavergne's favorite Guernsey photograph's list. The photo was taken at Lee Kohler's, Baltimore, Ohio, and appeared on the November 1984 cover.

Julie DeLavergne, Agri-Graphics, Wadsworth, Ohio, (216) 336-2267

Agri-Graphics, Ltd.
"The Picture People"

DANNY WEAVER
Cary, Illinois 60013
(312) 639-5723

Craig Johnson
Henryville, Indiana
(812) 294-1752

Vicki Stewart
Clovis, California
(209) 299-9692

Sonja Agrimson
Chatfield, Minnesota
(507) 867-3111

Kathy DeBruin
New Glarus, Wisconsin
(608) 527-2912

Maggie Murphy
Tully, New York
(315) 696-8763

Julie DeLavergne
Wadsworth, Ohio
(216) 336-2267

Judy Black
Tyrone, Pennsylvania
(814) 684-3907

Christine Putman
Carlisle, Pennsylvania
(717) 249-1608

Pete's Auction & Photo
Normen Peterson, Auctioneer & Photographer
RR 1, Box 129
Wykoff, MN 55990
(507) 352-4162

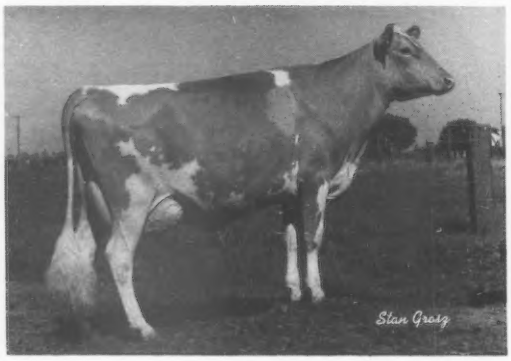

BAY MEADOW REVELATION NONA
Client: Select Sires, Plain City, OH

PROGRESSIVE PHOTOGRAPHY
Formerly Ken Vial Photography
4788 N. Warren, Fresno, CA 93705
(209) 225-3749

BAY MEADOW FARMS
10326 Walnut Ave., Galt, CA 95632
THE KESSLER FAMILY
Arnold & Betty (209) 745-1222
Walt (209) 745-4244

Pat Mar Ranch
"Toni"
1-10 305 2X 14,480M 3.8 551F
MCD +4,049M +69F
Jo Jo Fulton P.O. Box 206, Los Alamos, CA 93440

Four Winds Farm
One of the few WI Johnes certified free herds.
WILLIAM & CLARK VILTER & FAMILIES
N56 W30020 Hwy. K, Hartland, WI 53029
Telephone (414) 367-2803

NESLEKCIM NF FARMS
Max Mickelsen And Ernie Nunes
Don Davis-Herdsman
2400 Pepper Road, Petaluma, CA 94952
Telephone (707) 763-4155 or 795-5083

WELLS GLOW GUERNSEYS
DENNIS AND JEANIE NELSON
19733 Geer Ave.
Hilmar, CA
95324
(209) 632-6237
Visitors Welcome

Behind The Camera

Comment From Maggie Murphy

"Move her right front foot ahead one inch. Pull her pins down. Okay, now bring her head up. Relax her head a bit! Move in with the noise, come my way, come my way with the noise!"

A thin, blonde-haired young woman with soft blue eyes and a firm voice yells these commands from behind her camera and tripod. Maggie Murphy, a native of Tully, New York, started picturing cattle about 13 years ago. She captured more than 30,000 dairy cattle by the end of 1987. She spends approximately 300 days of the year on the road and averages 1,000 miles of travel each week.

Murphy obtained her Bachelor of Science degree from Cornell University in dairy science. While she attended college, she helped Danny Weaver of Agri-Graphics Ltd. picture cows at the New York State Fair and assisted with their own farm photos. She even skipped college graduation ceremonies to help Weaver picture some cows. After three weeks of solid training by Danny and a $6,000 investment in a camera and equipment, Murphy ventured into the dairy cattle photography field.

What qualities does it take to be a successful photographer?

"You have to be mean," stated Maggie. She went on to explain, "You have to go in there and be forceful and not worry about people getting upset when you raise your voice. I am more concerned about getting results than upsetting someone. And it is not that I go in to upset people."

Maggie admits that people have told her that she is two totally different people—one, when talking to breeders in the barn and another when she is out setting the cow up for a picture.

"There is that short period of time where you have got to concentrate on one thing and one thing only. There is no time to fool around and no time to chatter. When I do not have to be that way to get results, I don't see any reason why I have to stay mean," she added.

In addition to a good working knowledge of the camera, Maggie listed other necessary abilities: 1) to analyze a cow quickly; 2) to see how to correct the faults; 3) to work with people; and 4) to be firm when necessary.

What are some challenges with picturing dairy cattle?

"The biggest frustration is that there are not more people that are good at getting a cow's attention," Murphy admitted. She said that quite often the noisemaker does not want to be good at getting the cow's attention and forgets that he is working as a team member to make the picture a successful effort.

"There are a lot of good noisemakers. The noisemaker is the most important crew member when taking pictures. The noisemaker can make the cow do anything! He can make her lengthen her neck, pull her shoulders together, level her rump and maker her come up on her hind legs," Maggie commented.

"Tim Coon (Amenia, New York) is good at making noise. I probably should not say this, but he has outstaged me twice. I did a professional dairy cattle photography feature on both *The Osgood Files* and *The Today Show*. Tim was my noisemaker for both episodes and he received more airtime than I did. That story was supposed to be about me," she said with a laugh.

What makes you a good dairy cattle photographer?

"Well, I try to be. If it is true that I am, I guess what makes me okay is that I never take a picture of which I am satisfied." Maggie continued, "With every picture I have taken, I would change something about it to make it better."

How do you want to improve your photos?

"The emphasis is different with every picture. My goal is to get more out of every cow and get it quicker!" Maggie states. The longer you work with a cow, the less your chances are of getting that really good picture. In most cases, that is true. There are exceptions, but in many situations you just wear the cow out.

She shared some work experiences which have sharpened her photographic skills during the last six years. Murphy has pictured cows in Europe during this time. She admits her French vocabulary was limited, so taking pictures in France was challenging. "However, it sharpens you up," she said. "You have to think faster. You not only have to think about how to say it in a different language, but you have to think in centimeters instead of inches."

In England, she said, even though we think we speak the same language, people talk differently. While planning her work schedule for the following day, the English dairyman informed her that they needed to be on the road by 6:00 a.m. He then asked her what time she wanted to get up, Maggie told him 5:30 a.m., but not to worry because she had an alarm clock. His next comment was, "Just to be sure, I will knock you up at 5:30," he said. "I was up, showered and dressed and I am not sure that I was not in the car!" Maggie exclaimed.

What changes do you see in dairy cattle photography in the future? Angle shots?

"I love innovation. It keeps our job from getting boring. With more good angle shots, the more variety you have to work with and the more original ads you can create. I am all for them.

"However, I get a little bit irritated with the people who want to do the angle shot that does not benefit the cow. The rear udder angle in many ways has become a fad. On the cow that it works fine, great. But people ask me to do a lot of cows with the angle shot that bring out faults we try very hard to cover up in the regular side-view photo. In those cases, I try to talk the people out of it. I feel that photos should enhance the value of the cow.

Do you prefer taking pictures on the farm or at a show?

"Given the same talented crew and the same cow. I would like to picture on the farm. At the show, everybody thinks that after the Grand Champion cow is picked, they should have their animal pictured. Everybody comes out and thinks they should be next. A lot of times the cows get overbagged. However, I still like shows and enjoy the camaraderie of the shows," Murphy stated.

Tell us about yourself.

Maggie describes herself as hypercritical and dependable. She is married to Jim Wright, former herd manager at Hilltop-Hanover Farm.

They have recently purchased a 33-acre farm near Tully and are remodeling the inside of the barn which features both tie stalls and box stalls. Next year's plans include building a one-story tie-stall barn.

In addition to her husband, she lists the following individuals who have influenced her life. She gives her parents, Stan and Esther Murphy, credit. "Dad was a fighter and a hard-nosed businessman. My Mom tempered that because she was ever so much a lady. She softened the edges," Maggie said. She also listed Danny Weaver and Fred Lant as individuals who have encouraged her most.

This article was reprinted with permission from the October 1987 New York Holstein News.

Admirals Etta

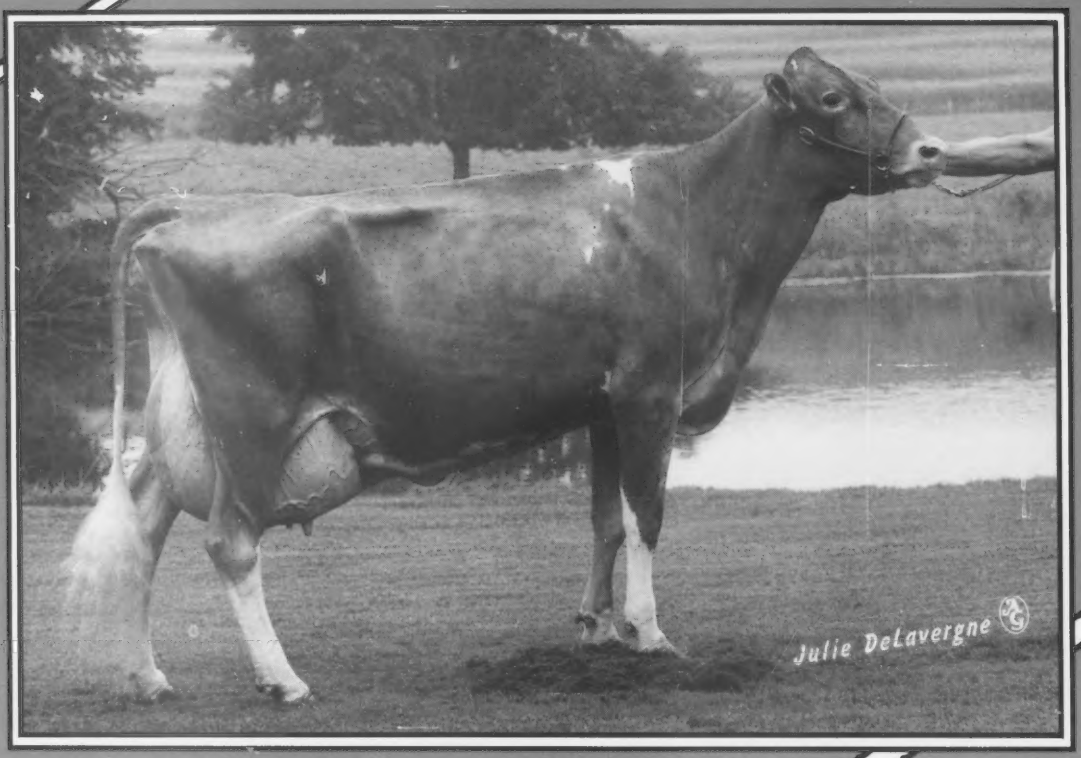

SPRING WALK ADMIRALS ETTA (EX-90)

Number seven in the Breed for CPI

7/87 CI: +1,389M +61F +$176 +34P +159CY, CIT +1.7, CPI +347

2-03	305D 2X	19,140M	4.4%	837F	3.1%	602P
	365D 2X	21,320M	4.4%	941F	3.2%	681P
3-09	174D 2X	16,190M	4.8%	777F	3.1%	499P RIP
	Proj.	23,790M		1,176F		Act.

MCD +9,568M +364F +233P. Admirals Etta died on November 4. Her Fayette bull, Spring Walk TF Galaxy is at Tri-State Breeders. Her October Fayette maternal brother is for sale.

Watch for two of our best Frank daughters, a sr. calf, at the Ohio Sale & Show on March 19 and a jr. yearling at the Kentucky National on March 25. Her 87-point dam has two records over 17,000M.

Floyd (216) 378-2275
William (216) 378-2273

SPRING WALK FARM

WILLIAM WACHTEL AND FAMILY
FLOYD AND EILEEN WACHTEL
Assistant Herdsman—Mike Galbraith
Assistant Herdsman—Kurt Wachtel
Big Prairie, Ohio 44611

Visitors Always Welcome
½ mile North of Nashville on SR 514. Right on TWP Road 503. One mile.

When The Moment Merits The Ultimate

Breeding Champions and Grand Champions is the Ultimate in Desire and Satisfaction

WERNS TOP HORNET PENELOPE (EX-93)
2-7 365D 2X 19,180M 5.3% 1,009F
4-0 355D 2X 20,950M 5.1% 1,071F
5-1 365D 2X 20,660M 4.8% 988F
1980 All-American Four-Year-Old Cow
1981 All-American Aged Cow
1982 All-American Aged Cow
Eves Type/Production Trophy, 1982 NGS-Madison

Knute Rockne said it right:

Dear Lord,
In this battle that goes on through life
All I ask is a field that is fair
A field that is equal to all in the strife
A field to strive and to dare

And if I should win
Let it be by the code
With my faith and my honor held high
And if I should lose
Let me stand by the road and cheer as the winners go by

Philosophy Is Paramount
in the eyes of all Guernsey Breeders and the challenge will always remain. Let's pass it on to generations to come.

We Believe You Get More For Your Money With Guernseys!

WERN FARMS
1948-1988
Chester Williams • 536 W29657 Wernway Rd., Waukesha, WI 53186 • (414) 547-3377
Creating A Standard Of Excellence In The Production Of America's Finest Milk

ALL-AMERICAN NOMINEE

Junior

GOLDENROSE KH BAMBI (EX-90)

4-06 311D 2X 14,220M 5.3% 747F 3.9% 548P

1987 Show Winnings: 1st Four-Year-Old Cow, 1st Best Udder, NGS-Madison; Grand Champion, 1st Four-Year-Old, 1st Best Udder, NJS-Madison; Senior & Grand Champion, Supreme Champion, 1st Four-Year-Old Cow, Best Uddered of all Breeds, All IA Fair; Reserve Senior & Reserve Grand Champion, 1st Four-Year-Old Cow, IA State Fair, Junior Show; 2nd Four-Year-Old Cow, Best Three Females, Best Four Females, IA State Fair; 1st Four-Year-Old Cow, National Cattle Congress, Junior Show; Senior & Grand Champion, 1st Four-Year-Old Cow, Best Three Females, Best Four Females, National Cattle Congress; Senior & Grand Champion, 1st Four-Year-Old Cow, IA District 1 open & junior shows, IA Blue Ribbon. Owned and exhibited by Tracy Heinemann.

Junior

GOLDENROSE SFC EVELYN

2-05 179D 2X 8,200M 3.6% 296F 3.0% 250P RIP

1987 Show Winnings: Reserve Grand Champion, 1st Senior Two-Year-Old, 1st Best Udder, NGS-Madison; Senior & Grand Champion, 1st Senior Two-Year-Old, National Cattle Congress Junior Show; Reserve Senior & Reserve Grand Champion, 1st Senior Two-Year-Old, Best Udder of the Show, National Cattle Congress and IA State Fair; 1st Senior Two-Year-Old, IA Blue Ribbon Show and IA State Fair Jr. Show. Owned and exhibited by Tracy Heinemann.

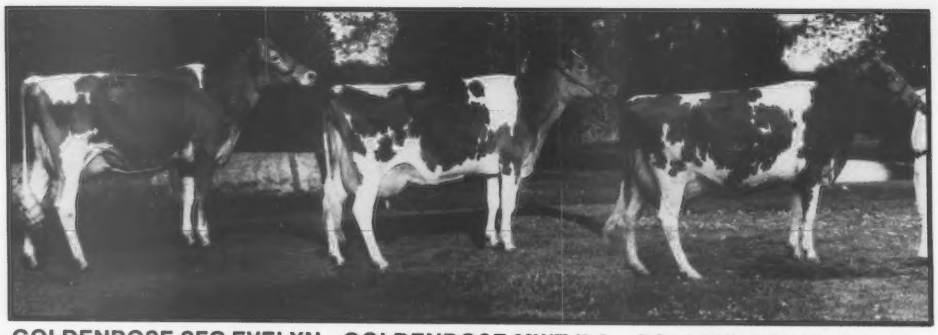

GOLDENROSE SFC EVELYN GOLDENROSE MWT ILA GOLDENROSE KH BAMBI

First-place best three females, NGS-Madison, IA State Fair, Blue Ribbon West Union, National Cattle Congress. 1987 All-American Best Three Females Nominee.

Goldenrose Guernsey Farm

1948-1988

THE HEINEMANNS - Route 1, Readlyn, Iowa 50668

KENNETH W. AND PEARL . GARY D., MARY, TRACY AND TROY

Telephone (319) 279-3627 Telephone (319) 279-3613

Registering Guernseys Can Be Easier With DHIA Help

Your DHIA center can save you time when you register your calves early.

A new service, a Calf Identification Option, is being offered by six dairy records processing centers. The program uses the NDHIA and PDCA-approved "Application for Identification and Registration."

Here is how the service works. As new calves are reported by the DHIA supervisor each month. The application is then mailed back with your test sheets. The form includes basic information required for registration: date of birth, sex, sire and dam with correct permanent identification and date of service. All you need to do is name the calf, record its tattoo, sign the form and mail it, with the correct fees, to the American Guernsey Association office. Your registration work is done. Convenience and accuracy are two rewards of the DHIA calf registration.

For those breeders who have fallen behind in registrations, some DHIA centers have programs that will make the same type of forms available for older animals. Contact your DHIA supervisor for more information.

The Calf Identification Option is available from the following DHIA centers:

-Northeast Dairy Records Processing Laboratory of Ithaca, New York. One cent per registered cow each sample day.

-Dairy Records Processing Center (DRPC) at Raleigh in Raleigh, North Carolina. One cent per registered cow per month.

-Michigan DHIA of East Lansing, Michigan. Thirty cents per cow per year.

-Mid-States DRPC of Ames, Iowa. Twenty-five cents per page printed, with a form produced for every heifer entered into the system.

-DHIA Computing of Provo, Utah. Ten cents per page printed.

-Agri-Technic Analytics of Tulare, California. Enrollment in the program is five cents per calf. An additional ten cents is charged per application printed.

If you have a computer system on the farm, purchased 100 blank forms for five dollars from the AGA to use. For more details, ask your DHIA supervisor. In the end, you will have less paperwork to do.

Looking For Good Guernsey Cattle? Try these upcoming GMS-Managed sales.

March 5 . . . **Keims Guernsey Farm,** Garnett, KS. Cows & Bred Heifers.

March 26 . . . **Kentucky National Sale,** Louisville, KY.

April 16 . . . **New York Spring Sale,** Cortland, NY.

April 23 . . . **Cornbelt Classic,** West Union, IA.

May 14 . . . **New England Sale,** Tunbridge, VT.

May 28 . . . **Convention & National Heifer Sales,** Blaine, WA.

Computer Program Makes Dairy Ration Analysis Easier

Impressive milk yields in dairy cattle depend as much on good nutrition as on a cow's genetics. Although most dairy farmers are aware that nutrition is important, they may not always be confident that the ration they are feeding is optimal for their herd in terms of milk production, reproduction and health.

To help dairy farmers provide their cattle with the most complete, balanced rations possible, Dr. Dave McQueen, dairy extension veterinarian at the University of Illinois College of Veterinary Medicine at Urbana, developed a computer program. This program helps veterinarians and dairy producers evaluate rations. Subsequently, the dairyman can make adjustments to correct any deficiencies, imbalances or excesses that are revealed by analysis.

Unlike commercial least-cost ration formulation programs costing from $400 to $2,000, the "Dairy Ration Analyzer" program does not require a sophisticated knowledge of dairy nutrition in order to obtain results. Instead, the dairyman can simply follow the program, entering values from each farm, and determine whether the rations currently fed are nutritionally adequate. If not, a few simple steps enable the user to determine what supplement(s) or feed(s) must be added or changed to balance the rations.

Dr. McQueen began with a basic dairy ration evaluation program written by Mike Hutjens, Ph.D, Extension Dairy Specialist with the University of Illinois, College of Agriculture. With assistance, Dr. McQueen revised and expanded the program and included a detailed analysis to make it easier for dairy managers.

To date, 15 veterinary schools in the United States, more than 200 veterinarians and more than 30 Illinois county extension agents have purchased the program. It is also in use at the University of Illinois in teaching third-year veterinary students. A number of small feed companies have also purchased the program. Special training courses for dairy veterinarians and for producers have been held and additional training programs are planned.

The program analyzes rations for 25 different nutrients. It calculates feed costs and forage/concentrate ratio and highlights several output values of health significance. The program runs on IBM-compatible personal computers.

The program is useful to the individual dairy farmer who wants to maximize his production. An analysis is conducted by his veterinarian or by the dairyman using his veterinarian's computer. In some counties, producers use the program at their extension office.

Availability of this ration analysis has encouraged veterinarians to look at the nutritional aspect of various health problems. Often, ffeding and management changes have led to substantial reduction in certain health problems.

The program is written so that it can be used with data from each individual's farm. It poses questions to which the person responds by hitting numeric keys. Only limited use of the keyboard is necessary, as in entering feed names and personal/farm identification facts. Data on about 80 common feedstuffs and commercial feeds are pre-entered in the feed library.

An inexperienced person can obtain results in 10-15 minutes after 10-20 hours of training. Individuals with personal computer experience and knowledge of dairy nutrition can obtain results in as little as five minutes.

"Most Midwestern dairy farmers have a fixed forage base," says Dr. McQueen. "They raise their own hay or silage and either raise their own grain or have ready acess to it. They typically buy soybean meal or commerical protein-concentrate and purchase grain by-products based on break-even costs. Their primary question is how can they balance the feed materials that are already present on the farm."

Determining which feedstuffs cost less on a month-to-month basis is not as important in large dairy operations as in other parts of the country where most or all the feeds are purchased.

Those who are interested can learn more about nutrution by using the information screen and interpretive comments in the 90-page program manual. Basically, the program was developed as an educational resource for those who need it and as a tool for straight-forward ration analysis for the experienced person.

The Dairy Ration Analyzer computer program is available at a cost of $75.00 by contacting Dr. McQueen at the University of Illinois, College Veterinary Medicine at Urbana, telephone (217) 333-2907.

Our Jr. All-American Nominations Are A "Family Affair"

Dam of Cloud

"Clove"

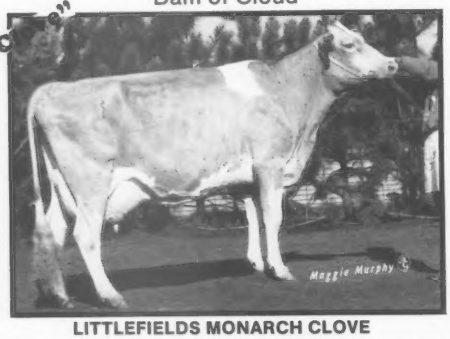

LITTLEFIELDS MONARCH CLOVE

By Littlefield T H Monarch. Clove's winnings: 1985-1st jr. two-year-old cow, NY State Fair; 1986-1st dry cow, NGS-Harrisburg; 1987-1st four-year-old cow, NJS-Harrisburg; 1987-2nd four-year-old cow, NGS-Harrisburg.

Daughter of Clove

"Cloud"

LITTLEFIELDS VIC CLOUD

Cloud's winnings: 1987-1st sr. calf, open show and jr. champion, junior show, NY State Fair; 2nd sr. calf, NJS-Harrisburg. By Littlefield Royal Deacon Vic. His dam was a 1985 All-Canadian four-year-old cow nominee. Next dam made 7-6 305D 2X 20,209M 922F.

"Blossom" Paternal Sister To Clove

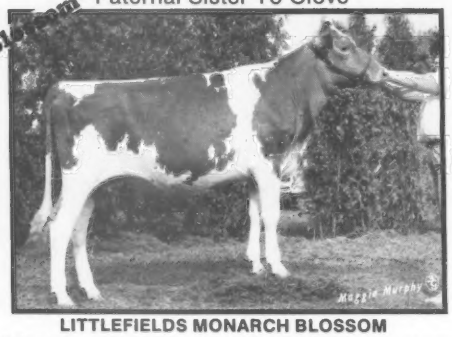

LITTLEFIELDS MONARCH BLOSSOM

By Littlefield TH Monarch. Blossom's winnings: 1987-1st int. sr. yrlg. and reserve jr. champion, NY State Fair. Her dam made 4-5 305D 15,430M 4.9% 750F.

In fact, it's all a "family affair!" Cathy — owner of Clove & Blossom. Beth — owner of Cloud. Alison — first-place master showman in a class of 36 at NY State Fair and owner of "Carrie," 1st jr. yrlg. and jr. champion at five local shows.

Littlefield Farms

CLARENCE & SHARON LITTLEFIELD
CATHY, BETH AND ALISON
Route 1, Watertown, NY 13601 Telephone (315) 788-1531

YEARS AHEAD!® WITH FINIAN

21G310 **Shenmont Agni Finian-ET**
599417
Pedigree Index (7-87) +$72 +29F +14P +452M
Genetic Index (1-87) +$143 +52F +34P +984M
His Sire: Merit Fortune Agni

Finian's Dam

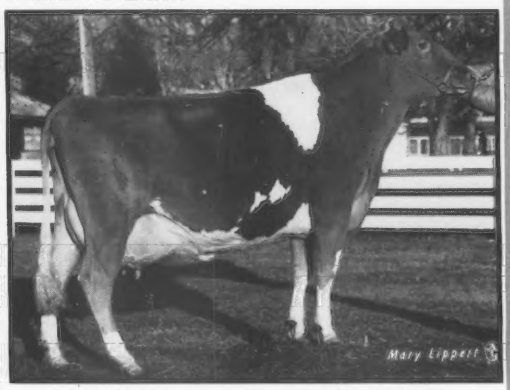

Med O Bloom Choice Faithful EX-93
3-6 365D 27,260M 4.7% 1,287F 3.6% 978P
Cow Index +$183 +61F +44P +1,384M
Her sire: Kellogg Minnies Choice

Semen is now available on this outstanding young sire. Help sample him in your herd today.

Semen is available from:

21st CENTURY GENETICS®
100 MBC Drive P.O. Box 469 Shawano, WI 54166
Phone 715-526-2141

All-American and Junior All-American Nominees

It's All-American time! Yes, it is that time of year that top breeders across the country show their prize Guernseys without the benefit of a showring or one judge's opinion. These animals have to stand on the merits of a single photograph and their past show experiences.

The three national show officials that selected nominees for the 34th All-American and 14th Junior All-American contests were Fowler Branstetter of Edmonton, Kentucky; Russell Wirt from Lewiston, Minnesota, and James Fish of Hickory Corners, Michigan.

All-American Contest

A total of 114 entries were received for the All-American Contest. Participation in the contest is up 10 percent from last year's event and just one short of the total two years ago. The competition involved Guernsey enthusiasts from 16 states and Canada.

The "Bulls Siring Three or More All-American Nominees" list featured a return performance by last year's top three bulls. Up four from last year's 11 nominees are daughters by Dutch Mill Telestars Fayette. Co Hill Farms T H Big Tex and Wagners T H Emory had seven and four daughter-nominees, respectively. These are the only sires in the breed that have three or more nominees.

Following the judges' pronouncement of their choices, several families had more than one nomination. The Robert Charles Griggs Jr. family of Seminole, Oklahoma, has a total of four individual and three group nominations with partial ownership in two animals and full ownership of the other two. Valley Set Farm, operated by the Ron Wenger family in Goshen, Indiana, has three individual and two group nominees to their credit. The only other farm to have three individuals nominated is Goldenrose Guernseys in Readlyn, Iowa. The Heinemann herd also has one group nomination. New York's Ripley Farm has two individual and two group nominations.

One farm and one individual have the honor of sharing the top spot for most individual nominations. Founder of Hi-Field Farm, Herbert Guyer, has his prefix in the names of four All-American nominees. Guyer's grandchildren, David A. Guyer Jr., Melissa Sulkosky and Jennifer Sulkosky, all of Derry, Pennsylvania, are the owners of these candidates. The only individual to own four nominees is junior member Eli T. Ayars from Land of Living in Mechanicsburg, Ohio.

Evergreen Farm in Norwood, Minnesota, has title to one group and two individual nominations. Trotacre Farm of Enon Valley, Pennsylvania, Travis Smith Lindsey of Danville, Illinois, and Emily Branstetter of Edmonton, Kentucky, each own two individual candidatess. Three other farms have a group and one individual nomination accredited to them. These include Crown Stone Farm of Clear Spring, Maryland; Hornback Farm in Elizabethtown, Kentucky, and Callumlea Farm in Georgetown, Ontario, Canada.

Thirteen animals in this year's contest have been selected as All-American nominees in previous years. Two 1986 junior calf nominees, Jacksons Tex Precious and Hornback Farm Fayettes Patsy, were honored last year as the All-American and Reserve All-American junior heifer calves, respectively. Sunnydell BT Misty, the 1986 Honorable Mention All-American senior heifer calf appears in the 1987 senior yearling class. Also in this class is an additional nominee from 1986, Ripley Farms Big Tex Charity.

The All-American junior yearling heifer in 1986, Comfort Farms Othella makes her bid for a second All-American title. Mungles Fayette Kristy, another 1986 junior yearling nominee, is in the running to top the junior two-year-old cow class.

One-half of the nominees from last year's senior two-year-old cow class will again go head-to-head in the three-year-old cow class. The competitors include Reserve All-American Wagners Big Tex Bonnie, Honorable Mention Alchrist Maylons Saraland and Nominee Earlynndale Emmy. Harmony L Hornet Honey, the 1986 Reserve All-American Three-Year-Old Cow is a contender in the four-year-old cow class against Marfred K H Bopeep, the 1985 Honorable Mention Senior Two-Year-Old Cow. Only two of the six aged cow nominees have seen All-American competition before. Undefeated in All-American contest competition is three-time All-American Queenholm Alstars Ginger. Artie A Jay Silica, who earned honorable mention honors as a three- and four-year-old cow is also in this class.

With the exception of Evergreen Farms' junior best three females group, the nominees in this class are seeing their first All-American competition.

Two-thirds of the exhibitor's herd class, which commenced in 1978, have been recognized in previous contests. Valley Set Farm has received two reserve and one honorable mention designations. Holding the best record is Golden Dew Farm, who have won the class three times and been runner-up once.

All but one of the best three females groups has competed in this class. Valley Set Farm leads the way with the most wins to their credit. Past honors for their exhibitor's herd include five All-Americans, three reserve and seven honorable mention All-Americans. The Laeschland Farm entry was runner-up in the class last year and a nominee in the previous year. Crown Stone Farm, Golden Dew Farm and Harmony Farm have each had nominees and/or place-finishers in years past.

Page 18

Table 1. States With Three or More All-American Contest Entries

Wisconsin	16
New York	13
Ohio	12
Pennsylvania	10
Indiana	9
Minnesota	9
Oklahoma	8
Illinois	7
Kentucky	7
Iowa	5
Kansas	5
Canada	3
South Carolina	3

Table 2. States With All-American Nominees

Minnesota	8
Ohio	8
Pennsylvania	8
Wisconsin	8
Kentucky	7
Indiana	6
New York	6
Oklahoma	5
Illinois	4
Iowa	3
KS, MD, Canada	2 Each
Virginia	1

Table 3. Bulls Siring Three or More All-American Nominees

Dutch Mill Telestars Fayette	15
Co Hill Farms TH Big Tex	7
Wagners TH Emory	4

NOMINEES from page 17

Junior All-American Contest

In the Junior All-American contest, youngsters from 12 states entered 61 Guernseys. With three Junior All-American nominees, Eli T. Ayars of Mechanicsburg, Ohio, topped the owner's list. This is the third consecutive year that Ayars has owned three or more nominees in this junior contest. The only other junior member to have three nominees is Christina Vilter of Hartland, Wisconsin. Junior Exhibitors owning two nominees include Melissa Sulkosky, from Derry, Pennsylvania; Travis Smith Lindsey of Danville, Illinois; Sara Jo Gierhart of Bryant, Indiana; Catherine Littlefield of Watertown, New York; James Berryman from Nicholasville, Kentucky; Elizabeth Seager of Prattsburg, New York, and Tracy Heinemann of Readlyn, Iowa.

Eleven of the Junior All-American nominees are repeating honors from previous years. Junior All-American Junior Heifer Calf Hornback Farm Fayette Patsy returned this year as a junior yearling nominee. Four of the nominees in the 1986 senior calf class are striving for 1987 senior yearling supremacy. Junior All-American Intermediate Heifer Calf Green Moor Betsys FL Bliss and Junior All-American Senior Heifer Calf Sunnydell BT Misty are matched against Four Winds Fayette Bestiny, an honorable mention designee in 1986 and Dan Ba Lee Elevation Dilly, a nominee from one year ago.

Defending her 1986 Junior All-American junior yearling heifer title is Laeschland Fashion Design, a junior two-year-old cow nominee. Another repeat in this cow class is a 1986 honorable mention recipient, Mungles Fayettes Kristy. Also back for review as a senior two-year-old cow is Jinest Acres J Sally, an honorable mention winner 12 months ago. Returning for three-year-old cow consideration is Marfred Emory Devine, the 1985 Reserve Junior All-American senior two-year-old cow. Two four-year-old cow nominees, Reserve Junior All-American Three-Year-Old Cow Goldenrose K H Bambi and Yorkland DJ Sally, a 1986 nominee, are contest veterans.

As in the open contest, just three bulls have sired three or more nominees. Fayette heads the list with 11 offspring, trailed by Big Tex with five daughters and TH Emory who sired four nominees.

A pictorial summary of the All-American and Junior All-American nominees accompany this article. The results of these two competitions will appear in the March 25 issue of the Journal.

Table 4. States With Three or More Junior All-American Contest Entries

Wisconsin	10
New York	9
Ohio	9
Kentucky	7
Pennsylvania	6
Indiana	5
Maryland	3

Table 5. States With Junior All-American Nominees

Wisconsin	10
New York	9
Kentucky	7
Ohio	7
Pennsylvania	6
Indiana	5
IA, IL, MD, SC	2
CA, VA	1

Table 6. Bulls Siring Three of More Junior All-American Nominees

Dutch Mill Telestars Fayette	11
Co Hill Farms TH Big Tex	5
Wagners TH Emory	4

Here are the 1987 All-American and Junior All-American Nominees.

Judging Contest Entry Forms are on page 43. Mail yours today!

DEADLINE: February 23, 1988

Junior Heifer Calf

ALL-AMERICAN NOMINATION

HI FIELD JAMAICA QUEEN Born March 2, 1987
2nd, NGS-Harrisburg, NJS-Harrisburg; 3rd, NGS-Louisville, NJS-Louisville; 1st, PA Jr. Dairy Show; 1st, jr. champ., Westmoreland Co. Fair open and junior shows, Mon Valley District Show. *David A. Guyer Jr., Derry, PA.*

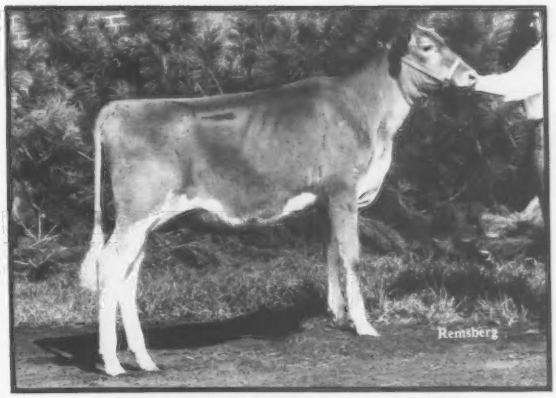

HI FIELD SUPERMAN DANDY Born March 3, 1987
1st, NGS-Harrisburg, NJS-Harrisburg; 2nd, NJS-Louisville; 5th, NGS-Louisville; 2nd, PA Jr. Dairy Show; 2nd, res. jr. champ., Westmoreland Co. Fair, Westmoreland Co. Fair Jr. Show, Mon Valley District Dairy Show. *Melissa Sulkosky, Derry, PA.*

KADENCE FRANKS BAM BAM Born March 1, 1987
1st, NGS-Louisville, NJS-Louisville, NGS-Madison, NJS-Madison; 1st, jr. champ., WI Jr. State Fair; 1st, jr. champ., res. jr. champ., WI S.E. Parish Show; 1st, S.E. WI Parish Jr. Show; 1st, gr. champ., jr. champ., Green Co. Fair; , Green Co. Dairy Days. *Jamie Dorn, New Glarus, WI.*

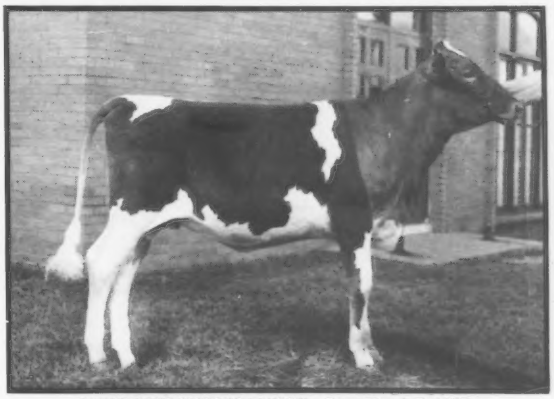

ROUND POND MARONS LOUANN Born March 7, 1987
2nd, NGS-Louisville; 4th, NJS-Louisville; 1st, KY State Fair, KY State Fair 4-H Show, KY District Dairy Show, Allen Co. Fair youth & open shows. *Aaron C. Oliver, Scottsville, KY.*

ALL-AMERICAN NOMINATION

Intermediate Heifer Calves

BRANSTETTERS TOP HORNET DARLA Born December 8, 1986
2nd, NGS-Louisville; 3rd, NJS-Louisville; 1st, res. jr. champ., Mid-South open & jr. shows; 1st, KY State Fair, IN State Fair; 1st, jr. champ., KY State Fair 4-H Show. *Emily Dawn Branstetter, Edmonton, KY.*

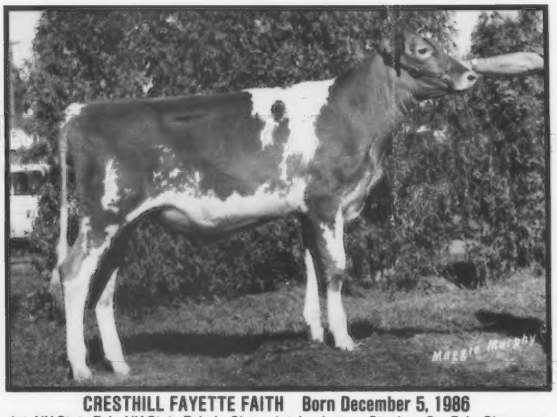

CRESTHILL FAYETTE FAITH Born December 5, 1986
1st, NY State Fair, NY State Fair Jr. Show; 1st, jr. champ., Steuben Co. Fair, Chemung Co. Fair, Steuben Co. Fair 4-H Show; 1st, Erie Co. Fair. *Elizabeth M. Seager, Prattsburg, NY.*

FLOR VICK ABLES BELL Born December 13, 1986
2nd, NGS-Madison, MN State Fair; 1st, E. Central MN Parish Show. *Victor Klaustermeier & Sons, Lester Prairie, MN.*

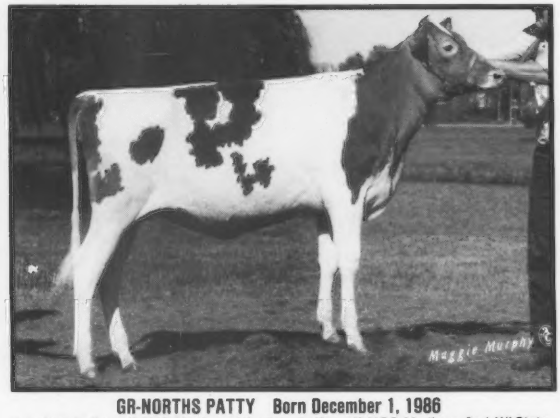

GR-NORTHS PATTY Born December 1, 1986
1st winter heifer calf, NJS-Madison; 6th winter heifer calf, NGS-Madison; 2nd, WI State Fair; 1st, res. jr. champ., Waukesha Co. Jr. Fair. *Mike Walter, Waukesha, WI.*

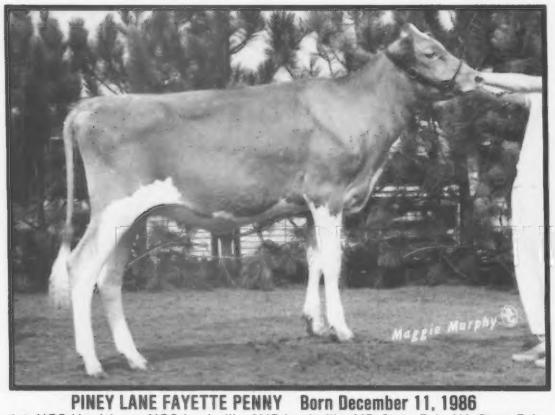

PINEY LANE FAYETTE PENNY Born December 11, 1986
1st, NGS-Harrisburg, NGS-Louisville, NJS-Louisville, MD State Fair, VA State Fair open & jr. shows; 1st, jr. champ., VA PDCA open & jr. shows; 1st, gr. champ., Loudoun Co. 4-H Show, Northern VA District 4-H Show. *C. Scott Pease, Leesburg, VA.*

WESGRAY FAYETTE MEGAN Born December 2, 1986
1st, NGS-Madison; 3rd, NGS-Louisville; 1st, WI State Fair; 1st, jr. champ., MN State Fair, National Cattle Congress, SW WI Parish Show; 1st, WI State Show. *Darrel Clark, Viola, WI.*

Senior Heifer Calves

ALL-AMERICAN NOMINATION

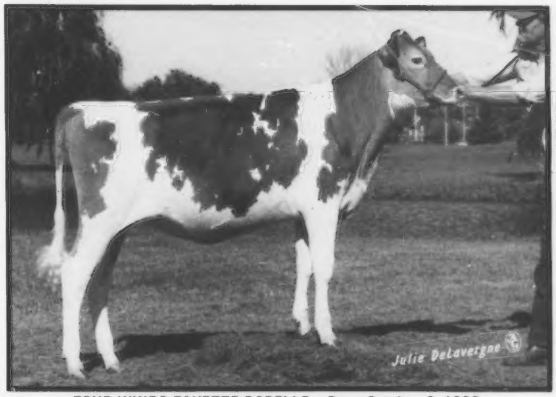

FOUR WINDS FAYETTE BODELLE Born October 6, 1986
1st, res. jr. champ., NJS-Madison; 1st, NGS-Madison; 1st, WI State Jr. Show; 2nd, WI State Fair; 5th, MN State Fair; 6th, WI State Show; 1st, S.E. Parish open & jr. shows; 1st, jr. champ., Waukesha Co. Fair. *Christina Vilter, Hartland, WI.*

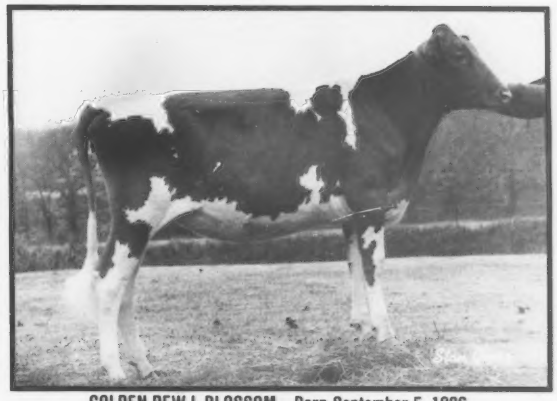

GOLDEN DEW L BLOSSOM Born September 5, 1986
2nd, NGS-Louisville; 1st, jr. champ., OK State Fair; 1st, KS State Fair, Tulsa State Fair, State Fair of TX. *Heidi Kay Griggs, Seminole, OK.*

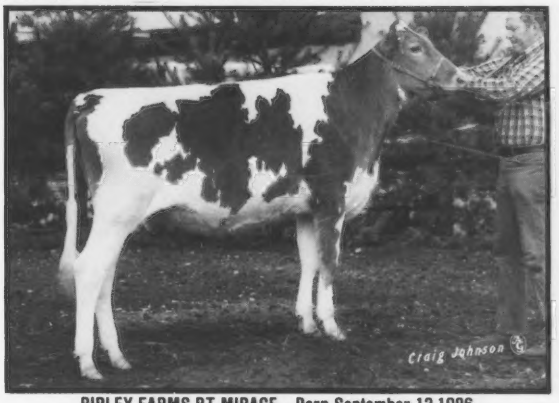

RIPLEY FARMS BT MIRAGE Born September 13,1986
1st, NJS-Harrisburg; 3rd, NGS-Harrisburg, NGS-Louisville; 10th, NJS-Louisville; 2nd, NY State Fair Jr. & Open Shows; 1st, Finger Lakes Show, Weedsport Fair. *Thomas Ripley, Moravia, NY.*

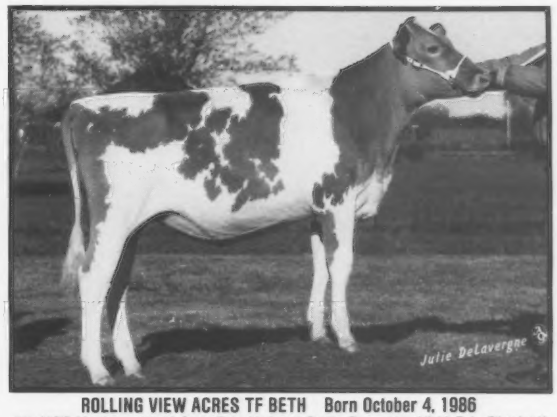

ROLLING VIEW ACRES TF BETH Born October 4, 1986
4th, NGS-Madison; 1st, IA State Fair, National Cattle Congress, All-IA Fair, District II Show; 1st, jr. champ., Jones Co. Fair; 1st, res. jr. champ., Dubuque Co. Fair. *Francis Feldmann & Sons, Hopkinton, IA.*

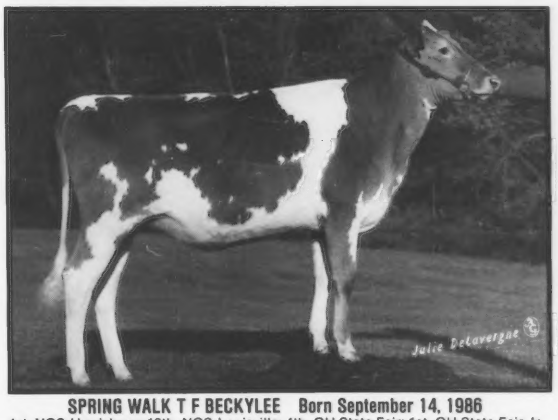

SPRING WALK T F BECKYLEE Born September 14, 1986
1st, NGS-Harrisburg; 10th, NGS-Louisville; 4th, OH State Fair; 1st, OH State Fair Jr. Show. *Spring Walk Farm, Big Prairie, OH.*

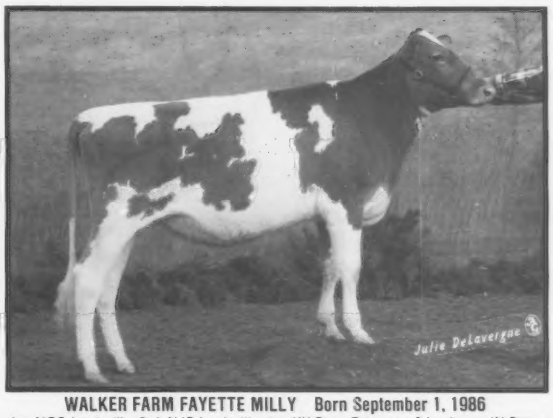

WALKER FARM FAYETTE MILLY Born September 1, 1986
1st, NGS-Louisville; 3rd, NJS-Louisville; 1st, KY State Fair open & jr. shows, IN State Fair, Western KY State Fair; 1st, jr. champ., Mid-South Fair Jr. Show; 2nd, Mid-South Fair, TN State Fair; 1st, Columbia District Jr. Show, Metcalfe Co. Fair 4-H Show; 5 - 1st, jr. champ. placings at co. fairs; 7 - 1st placings at co. fairs; 2nd, Jessamine Co. Fair. *Amber Branstetter, Summer Shade, KY.*

ALL-AMERICAN NOMINATION

Summer Yearling Heifers

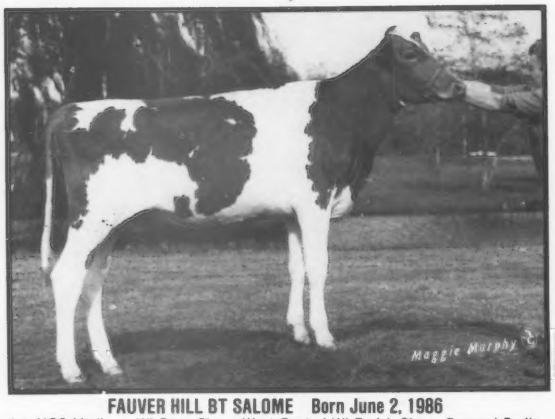

FAUVER HILL BT SALOME Born June 2, 1986
1st, NGS-Madison, WI State Show, West Central WI Parish Show. *Bernard Pralle, Onalaska, WI.*

LYRIC LANE GLOWS R GLARE Born June 11, 1986
1st, NJS-Louisville; 2nd, NGS-Louisville, IN State Fair; 1st, IN State Fair Jr. Show, Midwest Classic Guernsey Show; 1st, jr. champ., Marshall Co. Open Dairy Show, Kosciosco Open Dairy Show; 1st, res. jr. champ., Northeastern IN Dairy Show. *Lisa Ratcliff, Bremen, IN.*

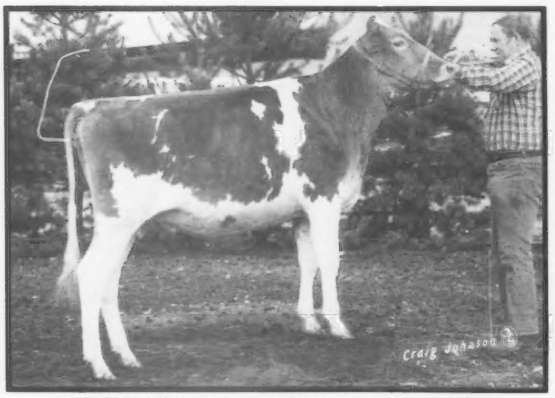

PLEASANT KNOB FAYETTES TONYA Born June 19, 1986
1st, res. jr. champ., NJS-Harrisburg; 2nd, NJS-Louisville; 3rd, NGS-Louisville, NGS-Harrisburg; 2nd, NY State Fair; 1st, NY State Fair Jr. Show; 1st jr. yrlg., Washington Co. 4-H Show. *James A. Rymph, Greenwich, NY.*

RENWIND CHOICE FUTURE SIBYL Born June 12, 1986
3rd, NJS-Louisville; 4th, NGS-Louisville; 12th, OH State Fair; 3rd, OH State Fair Jr. Show. *Robbie Cooley, Baltimore, OH.*

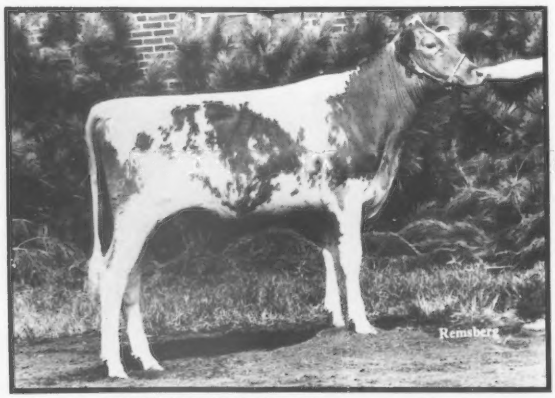

TROTACRE BAKER AMY Born June 3, 1986
1st, NGS-Louisville, NGS-Harrisburg; 1st, res. jr. champ., Lawrence Co. Fair; 1st, OH District I Show. *James R. Trotter, Enon Valley, PA.*

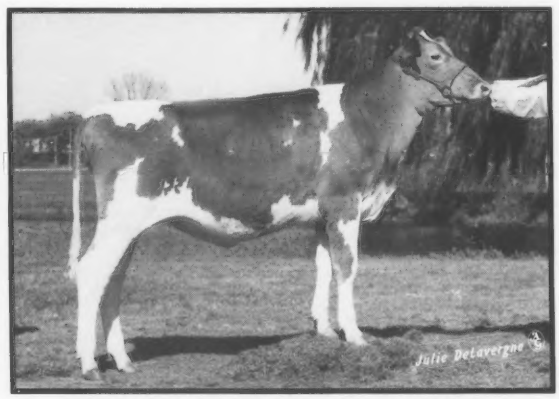

UP THE CREEK FAYETTES BONITA Born July 4, 1986
2nd, NGS-Madison; 1st, MN State Fair, Southeast MN District Show. *Donna Anderson, Lester Prairie, MN.*

Junior Yearling Heifers

ALL-AMERICAN NOMINATION

CALLUMLEA ALSTAR ULTRA Born May 9, 1986
3rd, NGS-Louisville; 1st, jr. champ., Canada National Exhibition, Barrie Show; 2nd, Royal Agricultural Winter Fair, Ancaster Show; 3rd Galt Show; 6th Markham Show. *John & Ken McNabb, Georgetown, Ontario, Canada.*

HI FIELD SUPERMAN BESSIE Born April 4, 1986
1st, NGS-Harrisburg, NJS-Harrisburg; 5th, NGS-Louisville 10th, NJS-Louisville; 1st, PA Jr. Dairy Show, Mon Valley District Dairy Show, Westmoreland Co. Fair. *Jennifer Sulkosky, Derry, PA.*

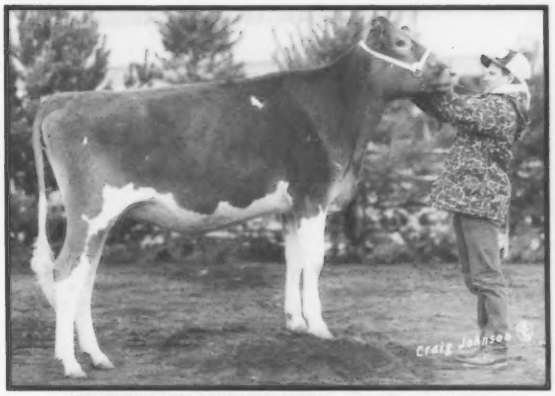

HORNBACK FARM FAYETTES PATSY Born March 4, 1986
1st, NGS-Louisville, NJS-Louisville; 1st, jr. champ., KY State Fair; 2nd, KY State Fair Jr. Show. *Brooke Hornback, Elizabethtown, KY.*

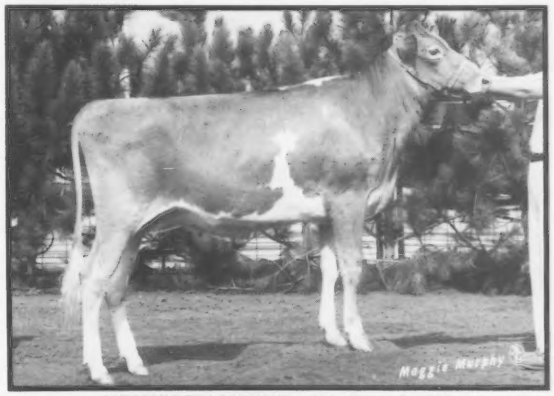

JACKSONS TEX PRECIOUS Born March 2, 1986
3rd, NGS-Harrisburg; 4th, NGS-Louisville; 1st, jr. champ., Troy Fair. *Ben & Regina Jackson & Kenneth Young, Columbia Crossroads, PA.*

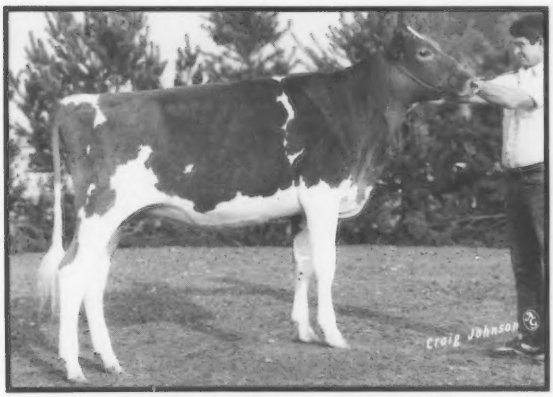

LYON FARMS E PAMMY-ET Born March 24, 1986
4th, NGS-Harrisburg, NJS-Louisville; 15th, NGS-Louisville; 1st, spring yrlg. heifer, jr. champ., WI State Fair; 3rd, IL State Fair; 1st, jr. champ., Clark Co. Fair, Jasper Co. Fair, Martinville Ag. Fair, Champaign Co. Fair, Macon Co. Fair, Coles Co. Fair, Logan Co. Fair, Effingham Co. Fair, Georgetown Co. Fair, Cumberland Co. Fair. *Travis Smith Lindsey, Danville, IL.*

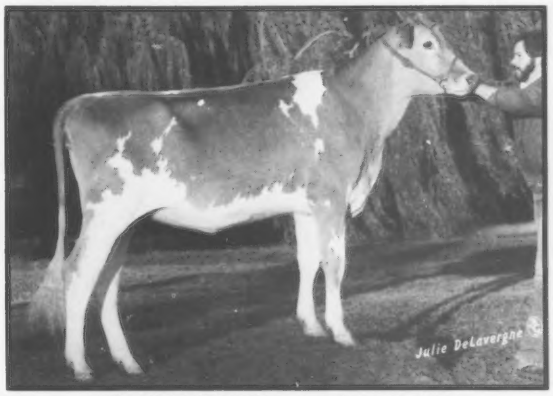

VIRLORN DELORIS DEBRA Born March 21, 1986
1st,spring yrlg. heifer, NGS-Madison; 2nd, MN SE District Show; 1st, gr. Champ., McLoed Co. Fair; 1st, McLoed Co. Fair 4-H Show.
Loren Dammann & Family, Plato, MN.

ALL-AMERICAN NOMINATION

Senior Yearling Heifers

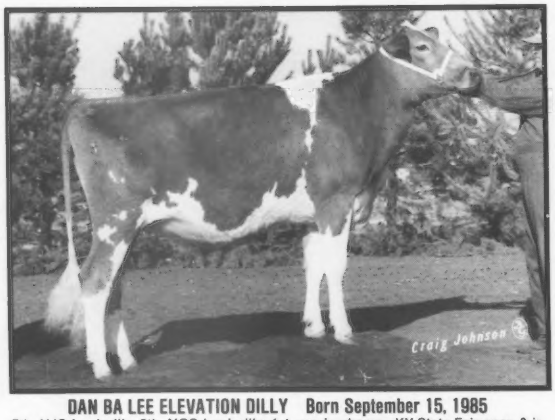

DAN BA LEE ELEVATION DILLY Born September 15, 1985
7th, NJS-Louisville; 9th, NGS-Louisville; 1st, res. jr. champ., KY State Fair open & jr. shows; 1st, jr. champ., KY State Fair FFA Show. *Glenn T. Smith Jr., Nicholasville, KY.*

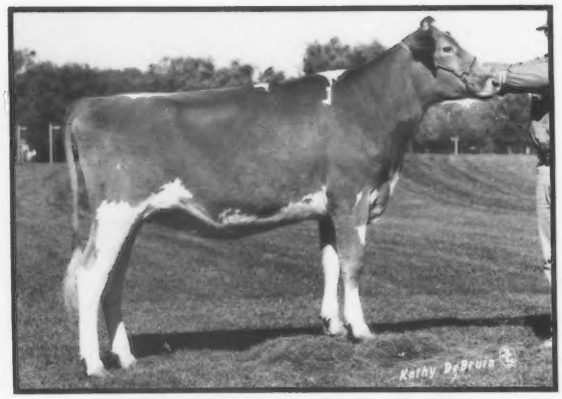

EVERGREEN FARM CC Born Decemebr 30, 1985
2nd, winter yrlg. heifer, NGS-Madison, MN State Fair; 1st, winter yrlg. heifer, Carver Co. Fair. *Butch & Pam Klatt & Family, Norwood, MN.*

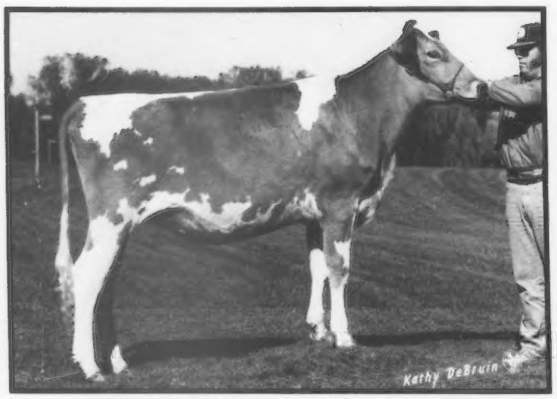

EVERGREEN FARM MISFIT Born Novemebr 29, 1985
1st, winter yrlg. heifer, jr. champ., NGS-Madison; 1st, res. jr. champ., MN State Fair; 1st, jr. champ., East Central MN District Show; 1st, res. jr. champ., Region VII Dairy Show, Carver Co. Fair. *Gordon Barlau, Norwood, MN.*

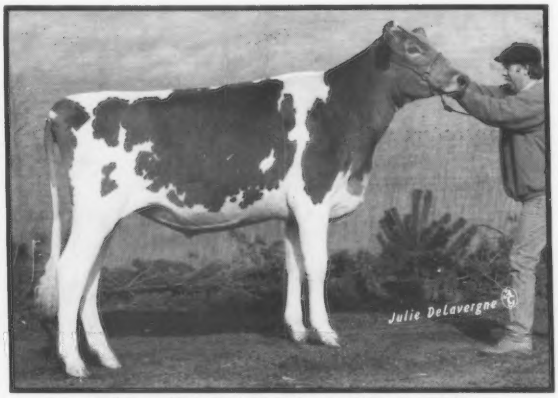

LAND OF LIVING BIG T NECTAR Born October 7, 1985
1st, jr. champ., NGS-Louisville; 3rd, NJS-Louisville, Ohio State Fair open & jr. shows. *Eli T. Ayars, Mechanicsburg, OH.*

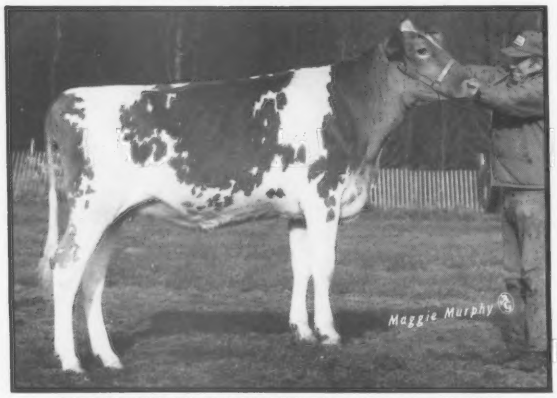

RIPLEY FARMS BIG TEX CHARITY Born September 13, 1985
2nd, res. jr. champ., NGS-Harrisburg; 4th, NGS-Louisville; 1st, jr. champ., NY State Fair, Finger Lakes Guernsey Show, Weedsport Fair. *Roland Ripley, Cortland, NY.*

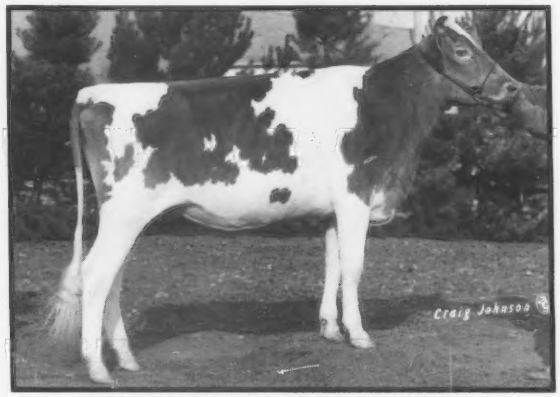

SUNNYDELL BT MISTY Born September 2, 1985
1st, jr. champ., NJS-Louisville, NGS-Harrisburg; 2nd, res. jr. champ., NGS-Louisville; 1st, jr. champ., OH State Fair; 1st, OH State Fair Jr. Show. *Eli T. Ayars, Mechanicsburg, OH.*

Junior Two-Year-Old Cows

ALL-AMERICAN NOMINATION

COMFORT FARMS OTHELLA Born May 6, 1985
1st, NGS-Louisville; 1st two-year-old cow, Rockton Fall Fair, Norfolk Co. Championship Show, N. Caledonia Fair, Beamesville Fair; 2nd, Niagra South; Smithville Fair. *George A. Comfort, St. Anns, Ontario, Canada*

COUNTRY GREEN ROSALIE Born March 9, 1985
4th, NGS-Louisville; 1st, 1st BU, IL State Fair; 1st, Madison Co. Fair, St. Clair Co. Fair. *Lawrence E. Fix Jr., Belleville, IL.*

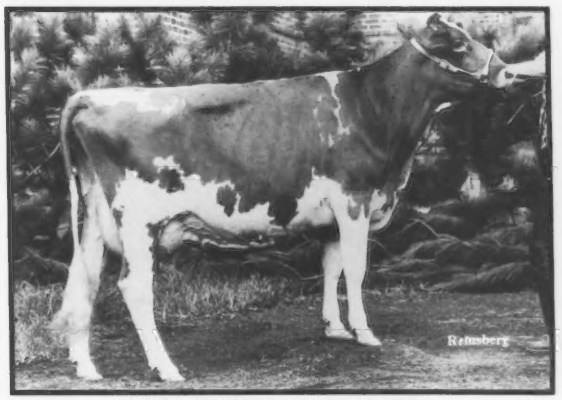

MOHN DC KATHY Born April 9, 1985
3rd, NGS-Harrisburg; 1st, OH District I Show. *Trotacre Farm, Enon Valley, PA.*

MUNGLES FAYETTES KRISTY Born March 26, 1985
1st, NJS-Louisville; 6th, NGS-Louisville. *Eli T. Ayars, Mechanicsburg, OH.*

MUNGLES FAYETTES WAIT Born March 23, 1985
2nd, NGS-Louisville. *Robert Charles Griggs, Mustang, OK.*

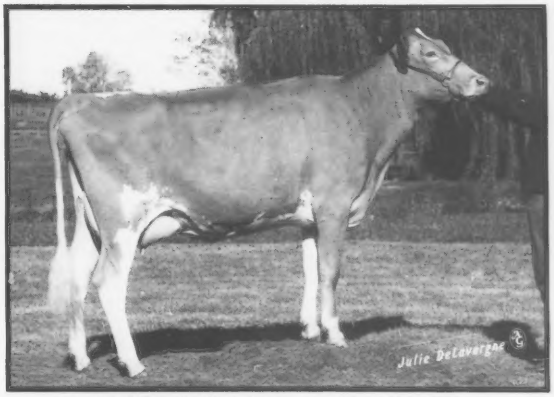

SHAWNEE FARMS C KATE Born March 20, 1985
1st, 1st BU, NGS-Madison; 1st, Washington Co. Fair, Wayne Co. Fair; 1st two-year-old, unfreshened, Randolph Co. Fair. *Audrey Wagner, Marissa, IL.*

ALL-AMERICAN NOMINATION

Senior Two-Year-Old Cows

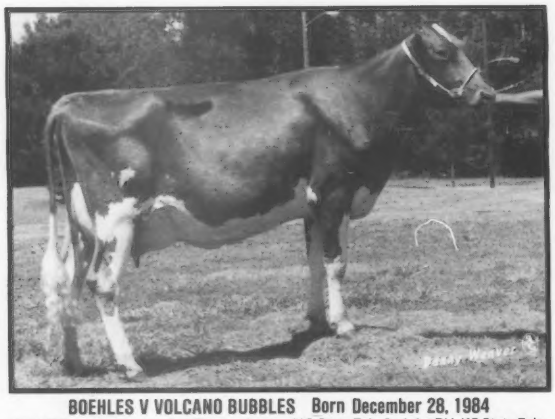

BOEHLES V VOLCANO BUBBLES Born December 28, 1984
3rd, NGS-Louisville; 1st, 2nd BU, gr. champ., MO State Fair; 2nd, 1st BU, KS State Fair; 1st, gr. champ., KS Jr. All-Breed Dairy Show, KS State Fair Jr. Show. *Tracy Sack, Baldwin City, KS.*

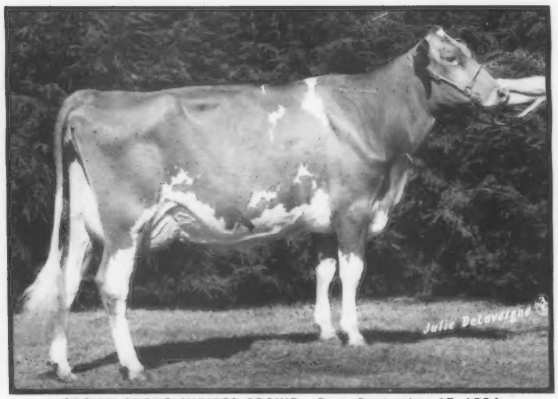

CROWN STONE JUPITER ORCHID Born September 15, 1984
1st, gr. champ., NJS-Harrisburg; 1st, 1st BU, NGS-Harrisburg; 1st, 1st BU, gr. champ., MD State Fair; 1st, gr. champ., MD State Fair 4-H Show, Franklin Co. (PA) 4-H Show, Washington Co. Ag. Expo & 4-H shows, MD Field Day 4-H Show, Richard Wills 4-H Show; 1st, Franklin Co. (PA) Open Show. *Brian R. Schnebly, Clear Spring, MD.*

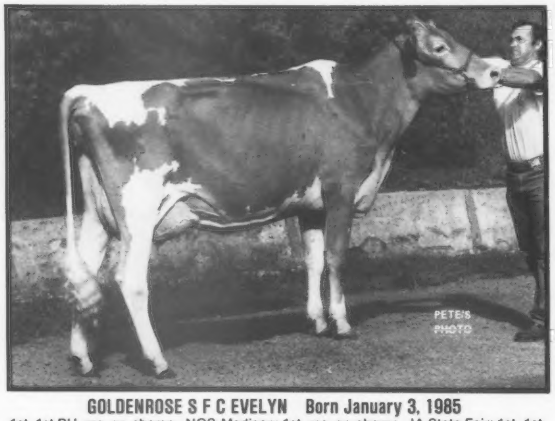

GOLDENROSE S F C EVELYN Born January 3, 1985
1st, 1st BU, res. gr. champ., NGS-Madison; 1st, res. gr. champ., IA State Fair; 1st, 1st BU, IA State Fair Jr. Show, IA Blue Ribbon Show; 1st, 1st BU, res. gr. champ., National Cattle Congress; 1st, gr. champ., National Cattle Congress Jr. Show. *Tracy J. Heinemann, Readlyn, IA.*

MARODORE EMORY JENNA Born December 12, 1984
5th, NGS-Louisville, NJS-Louisville; 1st, res. gr. champ., OH State Fair Jr. Show; 5th, OH State Fair Futurity. *Melissa Kohler, Canal Winchester, OH.*

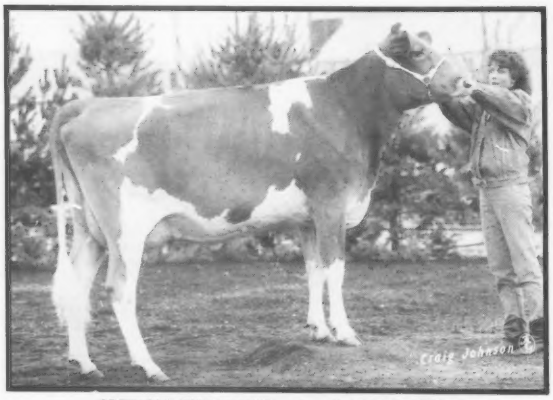

OBERLAND EMORY JEAN Born October 5, 1984
1st, 1st BU, res. gr. champ., NGS-Louisville, KY State Fair; 2nd, 2nd BU, IN State Fair; 2nd, IN Two-Year-Old Cow Futurity. *Leroy Lindley, Oxford, OH.*

VALLEY SET BF CLOVER Born November 17, 1984
2nd, NGS-Louisville, NJS-Louisville; 1st, IN State Fair Futurity; Mid West Classic; 1st, gr. champ., Elkhart Co. 4-H Fair. *Kari J. Wenger, Goshen, IN.*

Three-Year-Old Cows

ALL-AMERICAN NOMINATION

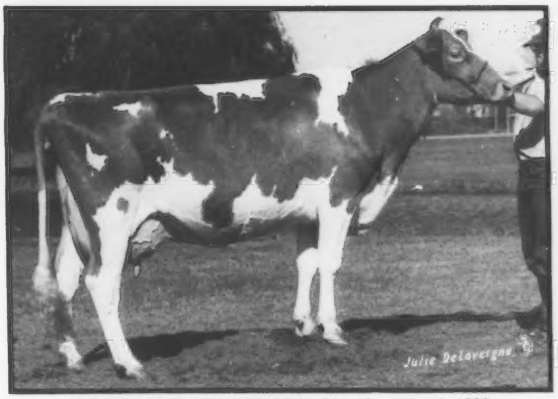

ALCHRIST MAYLONS SARALAND Born November 1, 1983
2nd, 2nd BU, NGS-Madison; 3rd, 1st BU, MN State Fair. *Phil Tennis & Family, Hayward, MN.*

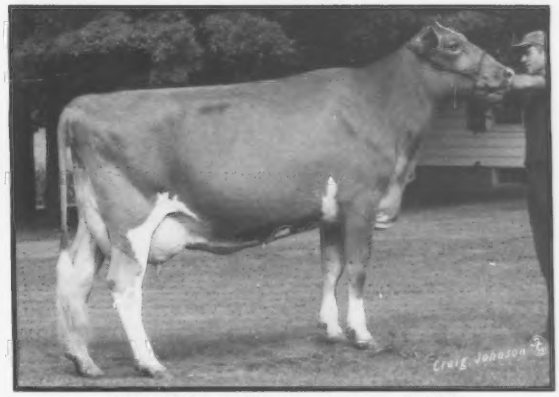

EARLYNNDALE EMMY Born November 29, 1983
3rd, NGS-Louisville; 2nd, IN State Fair; 1st, gr. champ., Mid West Classic. *Ronald E. Wenger, Goshen, IN.*

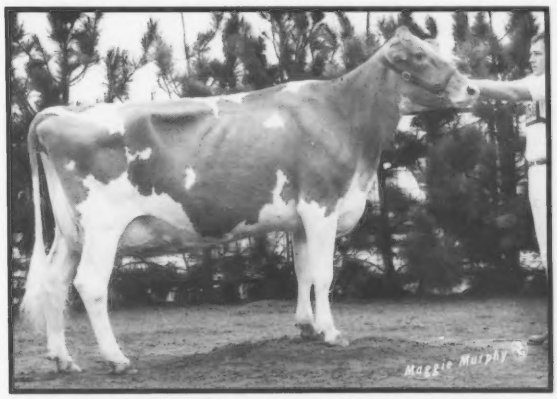

PEN DEL VECUVIUS GLENNA Born November 23, 1983
1st, 1st BU gr. champ., NGS-Harrisburg, NGS-Louisville. *Raymond F. & Louise M. Witmer, Willow Street, PA. Now owned by Emily Branstetter, Edmonton, KY.*

RED HILL HENRYS LORENE Born September 3, 1983
2nd, NGS-Louisville; 1st, gr. champ., Tulsa State Fair; 1st, res. gr. champ., OK State Fair, State Fair of TX; 1st, KS State Fair. *Robert Charles Griggs & Kristie Lorenz, Hitchcock, OK.*

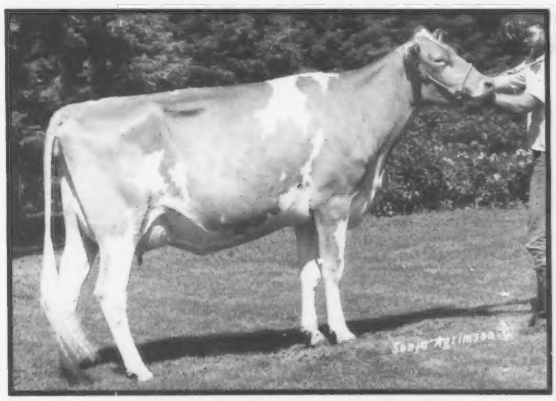

SUNESLOPE TF BESLOU Born July 18, 1984
4th, NGS-Louisville; 1st, gr. champ., IA State Fair. *Eli T. Ayars, Mechanicsburg, OH.*

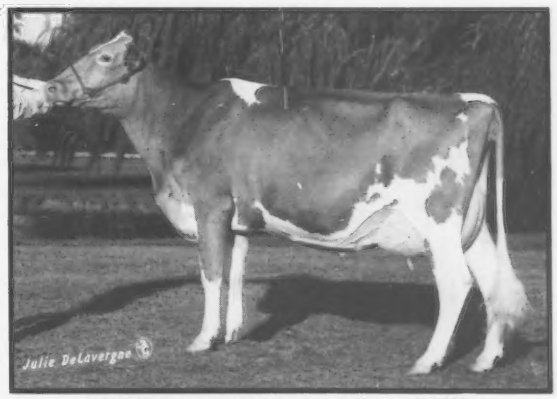

WAGNERS BIG TEX BONNIE Born December 2, 1983
1st, 1st BU, BU of Show, gr. champ., NGS-Madison; 1st, gr. champ., MN State Fair, Southeast MN District Show. *Donna Anderson, Lester Prairie, MN.*

ALL-AMERICAN NOMINATION

Four-Year-Old Cows

GOLDENROSE K H BAMBI Born October 3, 1982
1st, 1st BU, NGS-Madison; 1st, 1st BU, gr. champ., NJS-Madison; 2nd, 2nd BU, Iowa State Fair; 1st, 1st BU, gr. champ., All-Iowa Fair Youth Show, National Cattle Congress; 1st, National Cattle Congress Jr. Show, Iowa State Fair Jr. Show; 1st, 1st BU, BU of all breeds, gr.champ., supreme champ., All-Iowa Fair; 1st, 1st BU, gr. champ., IA Blue Ribbon Show, Parish 10 Show; 1st, gr. champ., Parish 10 Jr. Show. *Tracy J. Heinemann, Readlyn, IA.*

GOLDENROSE MWT ILA Born January 1, 1983
2nd, NGS-Madison; 1st, 1st BU, IA State Fair; 2nd, res. gr. champ., IA Blue Ribbon Show; 2nd, National Cattle Congress. *Kenneth A. Heinemann, Readlyn, IA.*

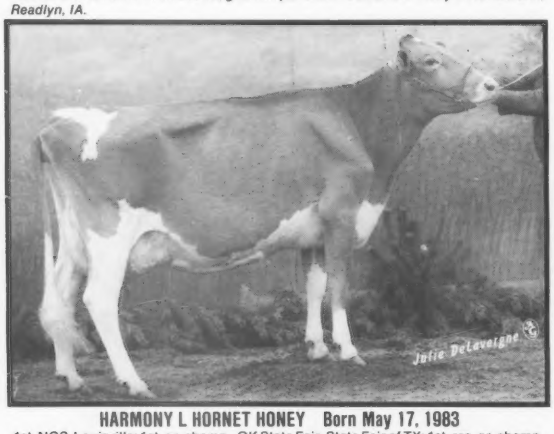

HARMONY L HORNET HONEY Born May 17, 1983
1st, NGS-Louisville; 1st, gr. champ., OK State Fair, State Fair of TX; 1st, res. gr. champ., Tulsa State Fair; 4th, KS State Fair. *Doyle Neher & Robert Charles Griggs, Hutchinson, KS.*

MARFRED K H BOPEEP Born January 10, 1983
2nd, 2nd BU, NGS-Louisville; 1st, gr. champ., SC State Fair, Clemson Spring Show. *Fred T. Mills, Saluda, SC.*

MOUNTAIN BROOK BIG TEX LORNA Born May 29, 1983
1st, 1st BU, res. gr. champ., NGS-Harrisburg; 1st, 1st BU, gr. champ., IL State Fair; 1st, 1st BU, BU of Show, res. gr. champ., WI State Fair; 1st, gr. champ., Georgetown Co. Fair. *Travis Smith Lindsey, Danville, IL.*

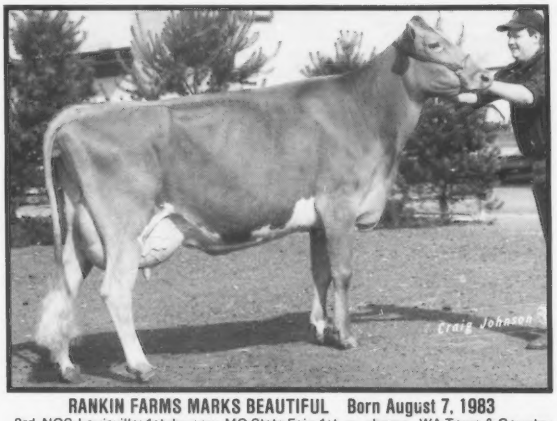

RANKIN FARMS MARKS BEAUTIFUL Born August 7, 1983
3rd, NGS-Louisville; 1st dry cow, MO State Fair; 1st, gr. champ., WA Town & Country Fair; 2nd, Ozark Empire Fair. *Craig S. Lehman, Hartville, MO.*

Aged Cows

ALL-AMERICAN NOMINATION

ARTIE A JAY SILICA Born March 12, 1982
3rd, NGS-Madison; 1st, 1st BU, gr. champ., WI State Fair, North Central WI Parish Show, Athens Co. Fair. *Leonard J. LaRoche, Athens, WI.*

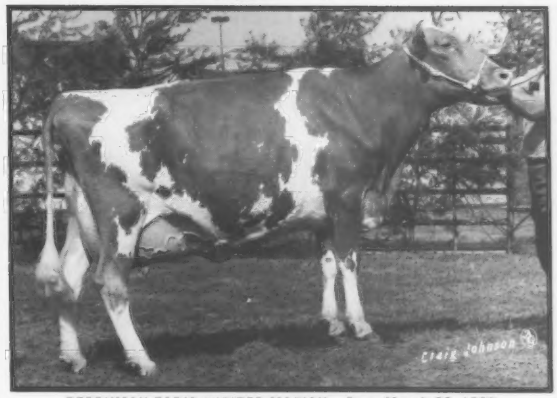

BERRYMAN FARM JUPITER MARIAN Born March 22, 1982
2nd, NJS-Louisville; 8th, NGS-Louisville; 1st, 1st BU, Mid-South Fair, NC State Fair; 1st, gr. champ., Mid-South Fair Jr. Show; 2nd, 1st BU, SC State Fair; 2nd, 2nd BU, KY State Fair; 1st, 1st BU, res. gr. champ., TN Valley A & I Show; 1st, KY State Fair Jr. Show. *James Berryman, Nicholasville, KY.*

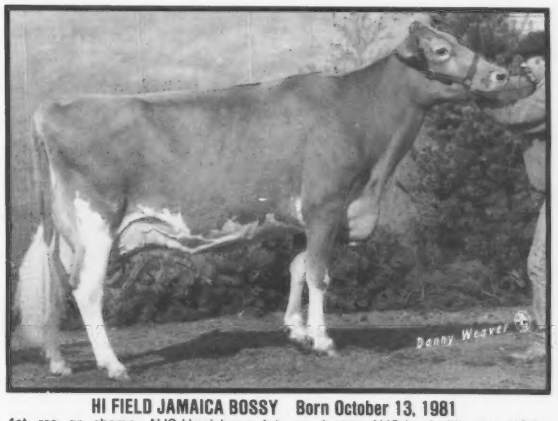

HI FIELD JAMAICA BOSSY Born October 13, 1981
1st. res. gr. champ., NJS-Harrisburg; 1st, gr. champ., NJS-Louisville; 1st, NGS-Louisville, NGS-Harrisburg, PA Jr. Dairy Show; 1st, gr. champ., Westmoreland Co. Fair open & jr. shows, Mon Valley District Dairy Show.
Jennifer Sulkosky, Derry, PA.

KUHTZDALE LH NETA Born November 29, 1979
1st, res. gr. champ., NJS-Madison; 2nd, NGS-Madison, WI State Show; 1st, gr. champ., WI State Fair Jr. Show; 1st, 1st BU, BU of Show, gr. champ., West Central WI Parish open & jr. shows. *Randy Knapp, Onalaska, WI.*

QUEENHOLM ALSTAR GINGER Born December 18, 1981
1st, 1st BU, NGS-Madison; 7th, NGS-Louisville. *Eugene R. Winche & Randall N. Kaiser, Freeport, IL.*

VALLEY SET FAYVOR AMY Born September 15, 1981
5th, NGS-Louisville; 1st, IN State Fair; 1st, res. gr. champ., Mid West Classic. *Brent L. Wenger, Goshen, IN.*

ALL-AMERICAN NOMINATION

Junior Best Three Females
Exhibitor's Herd

CALLUMLEA DF GERTIE, CALLUMLEA ALSTAR ULTRA, CALLUMLEA FAYVOR WILMA
3rd, NGS-Louisville; 1st, Royal Agricultural Winter Fair. *John & Ken McNabb, Georgetown, Ontario, Canada.*

EVERGREEN FARM MISFIT, EVERGREEN FARM CC, EVERGREEN FARM PASTEL
1st, NGS-Madison, MN State Fair, Carver Co. Fair. *Evergreen Farm, Norwood, MN.*

GOLDEN DEW FAYETTES LUCKY, GOLDEN DEW L HORNET BLOSSOM, GOLDEN DEW L HORNETS LESLIE
1st, NGS-Louisville, State Fair of TX. *Golden Dew Farms, Seminole, OK.*

HORNBACK FARM FAYETTE PATSY, HORNBACK FARM CORPORAL ALICE, HORNBACK FARM ALL STARS DIXIE
2nd, NGS-Louisville; 1st, KY State Fair. *Hornback Farm, Elizabethtown, KY.*

RIPLEY FARMS BIG TEX CHARITY, RIPLEY FARMS BT MIRAGE, RIPLEY FARMS FAYETTE PEACHS
1st, NGS-Harrisburg, NY State Fair, Finger Lakes Guernsey Show, Weedsport Fair. *Ripley Farms, Cortland, NY.*

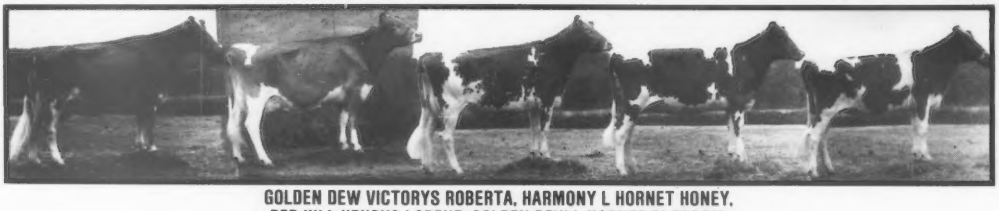

GOLDEN DEW VICTORYS ROBERTA, HARMONY L HORNET HONEY, RED HILL HENRYS LORENE, GOLDEN DEW L HORNET BLOSSOM, GOLDEN DEW L HORNETS LESLIE
1st, NGS-Louisville, State Fair of TX. *Golden Dew Farms, Seminole, OK.*

KIECHLE FARMS ROBERTA, RIPLEY FARMS M R P MANDY, ROOR SON EXTRA BECKY, RIPLEYS FARMS BIG TEX CHARITY, RIPLEYS FARM BT MIRAGE
1st, NGS-Harrisburg. *Ripley Farms, Cortland, NY.*

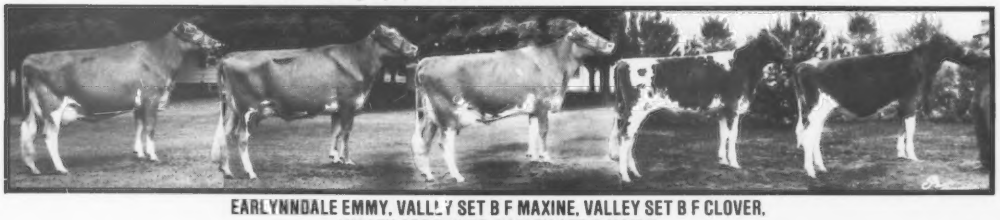

EARLYNNDALE EMMY, VALLEY SET B F MAXINE, VALLEY SET B F CLOVER, VALLEY SET H HIXIE, VALLEY SET H MAMIE
2nd, NGS-Louisville. *Valley Set Farms, Goshen, IN.*

Best Three Females

ALL-AMERICAN NOMINATION

CROWN STONE TEX NANCY,
CROWN STONE TEX ODELL,
CROWN STONE JUPITER ORCHID
1st, NGS-Harrisburg, MD State Fair. *Crown Stone Farm, Clear Spring, MD.*

GOLDEN DEW VICTORYS ROBERTA,
GOLDEN DEW KING HENRY CORRINE,
HARMONY L HORNET HONEY
1st, NGS-Louisville, OK State Fair, State Fair of TX, Tulsa State Fair. *Golden Dew Farms, Seminole, OK.*

GOLDENROSE S F C EVELYN,
GOLDENROSE M W T ILA, GOLDENROSE K H BAMBI
1st, NGS-Madison, IA State Fair, IA Blue Ribbon Show, National Cattle Congress. *Goldenrose Guernsey Farm, Readlyn, IA.*

HARMONY MAVERICK LISA,
HARMONY L HORNET HONEY, HARMONY JA DA LACE
1st, KS State Fair. *Harmony Farms, Hutchinson, KS.*

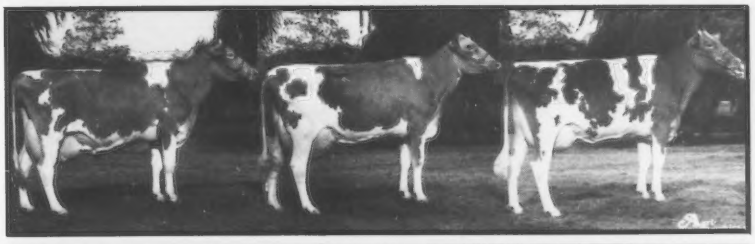

LAESCHLAND TS BIDDY, LAESCHLAND F RUTHIE,
LAESCHLAND FASHION DESIGN
2nd, NGS-Madison. *Laeschland Farm, Curtiss, WI.*

VALLEY SET FAYVOR AMY,
VALLEY SET B F MAXINE, VALLEY SET B F, CLOVER
2ND, NGS-Louisville. *Valley Set Farm, Goshen, IN.*

JUNIOR ALL-AMERICAN NOMINATION

Junior Heifer Calves

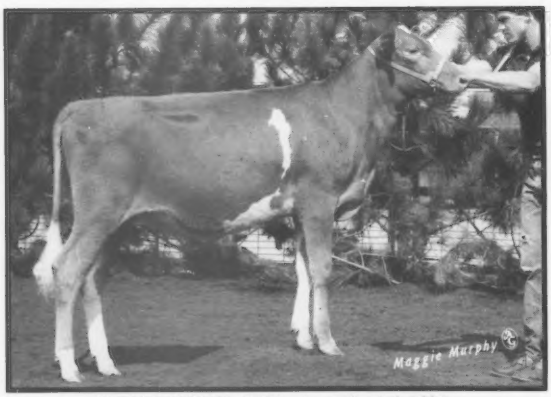

HI FIELD JAMAICA QUEEN Born March 2, 1987
2nd, NGS-Harrisburg, NJS-Harrisburg; 3rd, NGS-Louisville, NJS-Louisville; 1st, PA. Jr. Dairy Show; 1st, jr. champ., Westmoreland Co. Fair open and jr. shows, Mon Valley District Show. *David A. Guyer Jr., Derry, PA.*

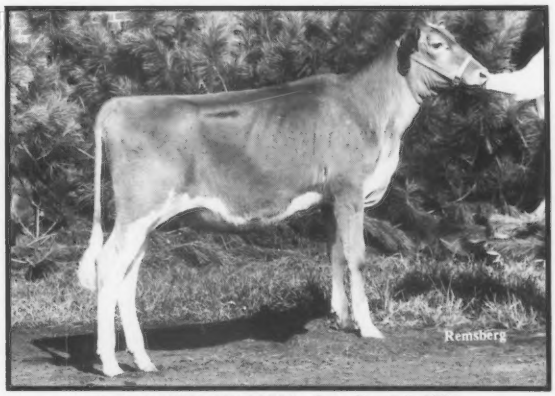

HI FIELD SUPERMAN DANDY Born March 3, 1987
1st, NGS-Harrisburg, NJS-Harrisburg; 2nd, NJS-Louisville; 5th, NGS-Louisville; 2nd, PA Jr. Dairy Show; 2nd, res. jr. champ., Westmoreland Co. Fair open and jr. shows, Mon Valley District Dairy Show. *Melissa Sulkosky, Derry, PA.*

KADENCE FRANKS BAM BAM Born March 1, 1987
1st, NGS-Louisville, NJS-Louisville, NGS-Madison, NJS-Madison; 1st, jr. champ., WI Jr. State Fair; 1st, jr. champ., res. jr. champ., WI S.E. Parish Show; 1st, S.E. WI Parish Jr. Show; 1st, gr. champ., jr. champ., Green Co. Fair; 1st, gr. champ., Green Co. Dairy Days. *Jamie Dorn, New Glarus, WI.*

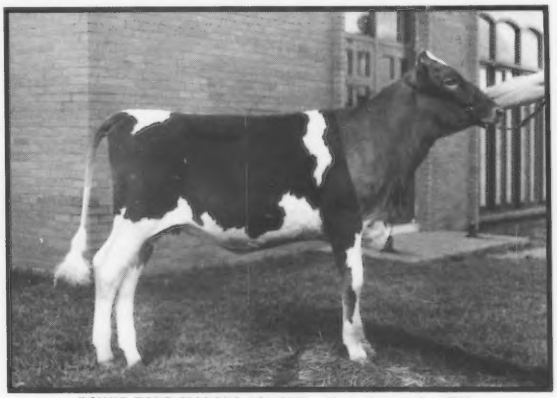

ROUND POND MARONS LOUANN Born March 7, 1987
2nd, NGS-Louisville; 4th, NJS-Louisville; 1st, KY State Fair, KY State Fair 4-H Show, KY District Dairy Show, Allen CO. Fair youth & open shows. *Aaron C. Oliver, Scottsville, KY.*

Intermediate Heifer Calves

JUNIOR ALL-AMERICAN NOMINATION

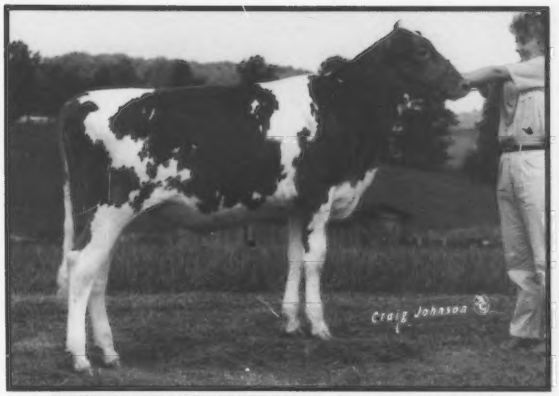

BRANSTETTERS TOP HORNET DARLA Born December 8, 1986
2nd, NGS-Louisville; 3rd, NJS-Louisville; 1st, res. jr. champ., Mid-South open & jr. shows; 1st, KY State Fair, IN State Fair; 1st, jr. champ., KY State Fair 4-H Show *Emily Dawn Branstetter, Edmonton, KY.*

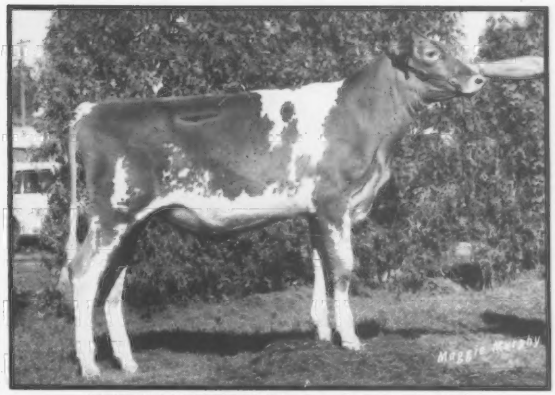

CRESTHILL FAYETTE FAITH Born December 5, 1986
1st, NY State Fair, NY State Fair Jr. Show; 1st, jr. champ., Steuben Co. Fair, Chemung Co. Fair, Steuben Co. Fair 4-H Show; 1st, Erie Co. Fair. *Elizabeth M. Seager, Prattsburg, NY.*

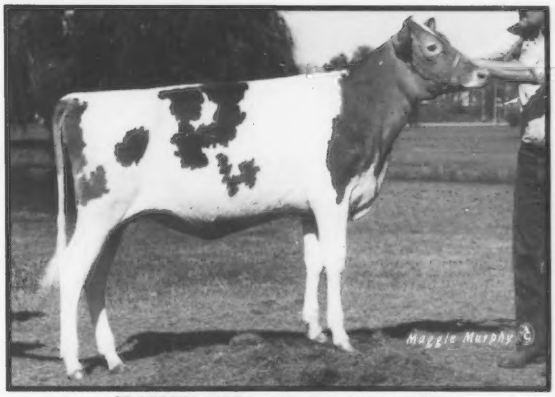

GR-NORTHS PATTY Born December 1, 1986
1st winter heifer calf, NJS-Madison; 6th winter heifer calf, NGS-Madison; 2nd, WI State Fair; 1st, res. jr. champ., Waukesha Co. Jr. Fair. *Mike Walter, Waukesha, WI.*

MAPLE LANE FAYETTE ANGEL Born December 2, 1986
2nd, NJS-Louisville; 3rd, NGS-Harrisburg; 13th, NGS-Louisville; 1st, Clark Co. Fair, Jasper Co. Fair, Martinville Ag. Fair, Champaign Co. Fair, Macon Co. Fair. *Travis Smith Lindsey, Danville, IL.*

PINEY LANE FAYETTE PENNY Born December 11, 1986
1st, NGS-Harrisburg, NGS-Louisville, NJS-Louisville, MD State Fair, VA State Fair open & jr. shows; 1st, jr. champ., VA PDCA open & jr. shows; 1st, gr. champ., Loudoun Co. 4-H Show, Northern VA District 4-H Show. *C. Scott Pease, Leesburg, VA.*

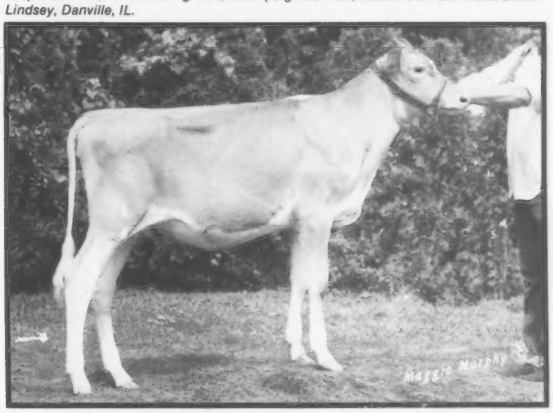

THREE LEDGES RITAS MARY STAR Born February 9, 1987
1st, NJS-Harrisburg; 9th, NGS-Harrisburg; 3rd, NY State Fair; 4th, NY State Fair Jr. Show; 1st, res. gr. champ. & jr. champ., Hammond Fair; 1st, Lewis Co. Open Show, Jefferson Co. Open Show, Franklin Co. Open Show; 2nd, St. Lawrence Co. open and jr. shows. *Kimberly Meyer, Hammond, NY.*

JUNIOR ALL-AMERICAN NOMINATION

Senior Heifer Calves

FOUR WINDS FAYETTE BODELLE Born October 6, 1986
1st, res. jr. champ., NJS-Madison; 1st, NGS-Madison; 1st, WI State Jr. Show; 2nd, WI State Fair; 5th, MN State Fair; 6th, WI State Show; 1st, S.E. Parish open & jr. shows; 1st, jr. champ., Waukesha Co. Fair. *Christina Viiter, Hartland, WI.*

KEYSTONE D JENNIFER Born September 14, 1986
1st, NJS-Louisville; 3rd, NJS-Harrisburg; 6th, NGS-Harrisburg; 11th, NGS-Louisville; 1st, PA Jr. Dairy Show; 2nd, South Central District Show; 1st, jr. champ., gr. champ., Dauphin Co. 4-H Show. *Lori Campbell, Halifax, PA.*

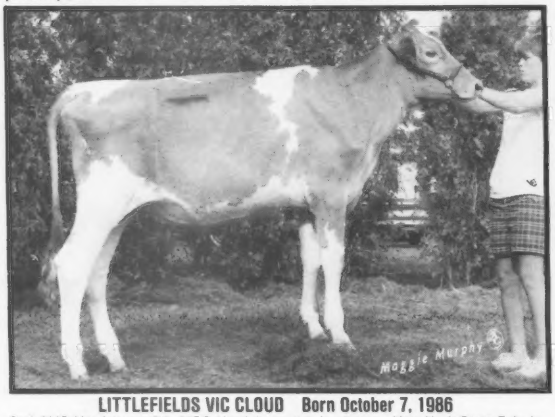

LITTLEFIELDS VIC CLOUD Born October 7, 1986
2nd, NJS-Harrisburg; 5th, NGS-Harrisburg; 1st, jr. champ., New York State Fair Jr. Show; 1st, NY State Fair Open & 4-H Shows; 1st, res. jr. champ., Jefferson Co. Fair Open & 4-H Show; 1st, Lewis Co. Fair, St. Lawrence Co. Fair. *Elizabeth Littlefield, Watertown, NY.*

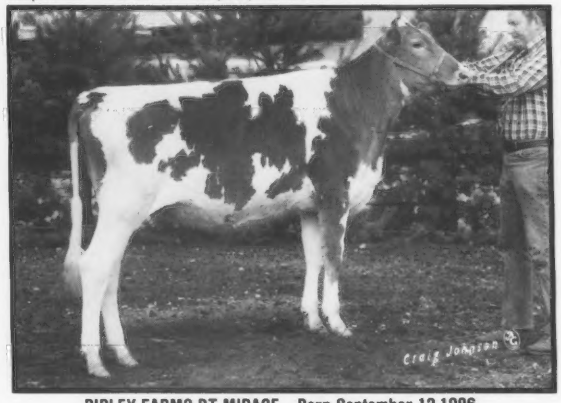

RIPLEY FARMS BT MIRAGE Born September 13,1986
1st, NJS-Harrisburg; 3rd, NGS-Harrisburg, NGS-Louisville; 10th, NJS-Louisville; 2nd, NY State Fair Jr. & Open Shows; 1st, Finger Lakes Show, Weedsport Fair. *Thomas Ripley, Moravia, NY.*

BAY MEADOWS ELVIS DAISY Born September 4, 1986
1st sr. calf, res. jr. champ. all breeds except Holstein, Southern CA Livestock & Exposition Jr. Show; 2nd jr. calf, Great Western Livestock & Dairy Jr. Show; 1st jr. calf, jr. champ., and gr. champ., all breeds, National Date Festival Jr. Show; 1st, res. jr. champ., res. gr. champ. all breeds, Orange Co. Fair Jr. Show; 1st jr. calf all breeds, Hemet 4-H Jr. Fair; 1st, all breeds, Riverside Co. Farmers Fair 4th, Los Angeles Co. Fair Jr. Show. *John Leland Madsen, Temecula, CA.*

WALKER FARM FAYETTE MILLY Born September 1, 1986
1st, NGS-Louisville; 3rd, NJS-Louisville; 1st, KY State Fair open & jr. shows, IN State Fair, Western KY State Fair; 1st, jr. champ., Mid-South Fair Jr. Show; 2nd, Mid-South Fair, TN State Fair; 1st, Columbia District Jr. Show, Metcalfe Co. Fair 4-H Show; 5 - 1st, jr. champ. placings at co. fairs; 7 - 1st placings at co. fairs; 2nd, Jessamine Co. Fair. *Amber Branstetter, Summer Shade, KY.*

Summer Yearling Heifers

JUNIOR ALL-AMERICAN NOMINATION

LYRIC LANE GLOWS R GLARE Born June 11, 1986
1st, NJS-Louisville; 2nd, NGS-Louisville, IN State Fair; 1st, IN State Fair Jr. Show, Midwest Classic Guernsey Show; 1st, jr. champ., Marshall Co. Open Dairy Show, Kosciosco Open Dairy Show; 1st, res. jr. champ., Northeastern IN Dairy Show. *Lisa Ratcliff, Bremen, IN.*

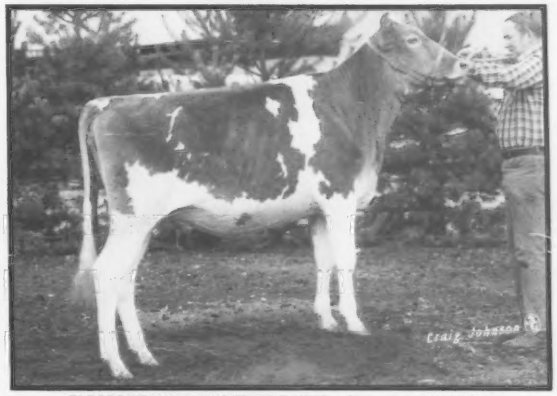

PLEASANT KNOB FAYETTES TONYA Born June 19, 1986
1st, res. jr. champ., NJS-Harrisburg; 2nd, NJS-Louisville; 3rd, NGS-Louisville, NGS-Harrisburg; 2nd, NY State Fair; 1st, NY State Fair Jr. Show; 1st jr. yrlg., Washington Co. 4-H Show. *James A. Rymph, Greenwich, NY.*

RENWIND CHOICE FUTURE SIBYL Born June 12, 1986
3rd, NJS-Louisville; 4th, NGS-Louisville; 12th, OH State Fair; 3rd, OH State Fair Jr. Show. *Robbie Cooley, Baltimore, OH.*

JUNIOR ALL-AMERICAN NOMINATION

Junior Yearling Heifers

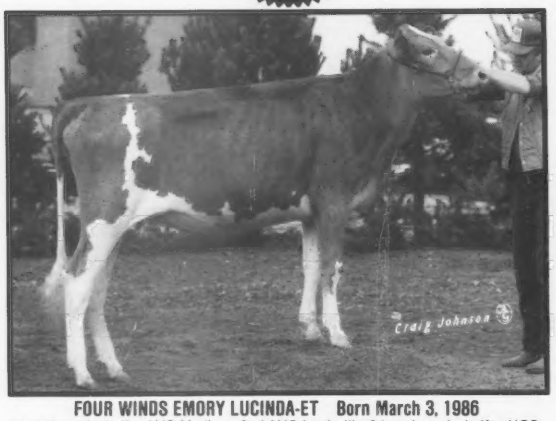

FOUR WINDS EMORY LUCINDA-ET Born March 3, 1986
1st spring yrlg. heifer, NJS-Madison; 2nd, NJS-Louisville; 6th spring yrlg. heifer, NGS-Madison; 18th, NGS-Louisville; 2nd, MN State Fair, WI State Fair open & jr. shows; 6th, WI State Open Show; 1st, WI State Jr. Show, S.E. WI Parish open and jr. shows, Waukesha Co. Fair. *James Vilter, Hartland, WI.*

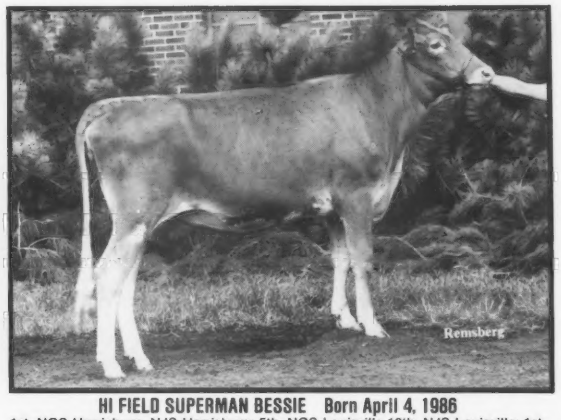

HI FIELD SUPERMAN BESSIE Born April 4, 1986
1st, NGS-Harrisburg, NJS-Harrisburg; 5th, NGS-Louisville 10th, NJS-Louisville; 1st, PA Jr. Dairy Show, Mon Valley District Dairy Show, Westmoreland Co. Fair. *Jennifer Sulkosky, Derry, PA.*

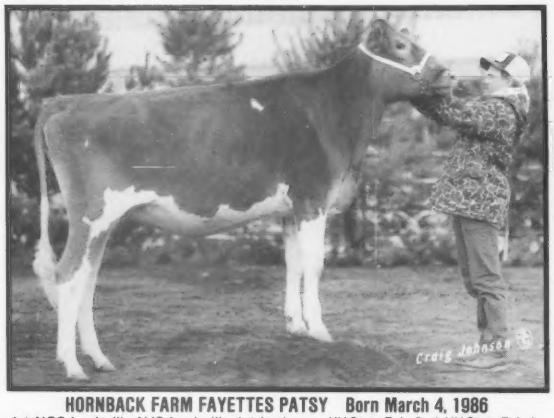

HORNBACK FARM FAYETTES PATSY Born March 4, 1986
1st, NGS-Louisville, NJS-Louisville; 1st, jr. champ., KY State Fair; 2nd, KY State Fair Jr. Show. *Brooke Hornback, Elizabethtown, KY.*

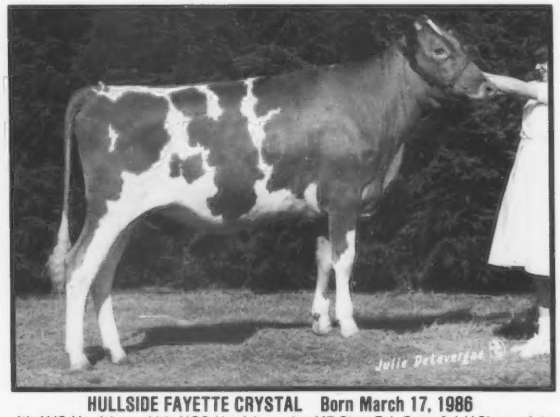

HULLSIDE FAYETTE CRYSTAL Born March 17, 1986
4th, NJS-Harrisburg; 11th, NGS-Harrisburg; 1st, MD State Fair Open & 4-H Shows; 1st, jr. champ., Carroll Co. 4-H and FFA Fair, Wills Spring Show; 1st, res. jr. champ., Western MD Field Day. *Heather Hull, Westminster, MD.*

LYON FARMS E PAMMY-ET Born March 24, 1986
4th, NGS-Harrisburg, NJS-Louisville; 15th, NGS-Louisville; 1st, spring yrlg. heifer, jr. champ., WI State Fair; 3rd, IL State Fair; 1st, jr. champ., Clark Co. Fair, Jasper Co. Fair, Martinville Ag. Fair, Champaign Co. Fair, Macon Co. Fair, Coles Co. Fair, Logan Co. Fair, Effingham Co. Fair, Georgetown Co. Fair, Cumberland Co. Fair. *Travis Smith Lindsey, Danville, IL.*

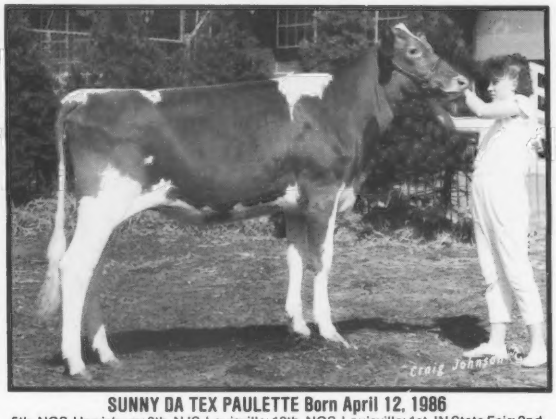

SUNNY DA TEX PAULETTE Born April 12, 1986
5th, NGS-Harrisburg; 8th, NJS-Louisville; 12th, NGS-Louisville; 1st, IN State Fair; 2nd, IN State Fair Jr. Show, KY State Fair. *Sara Jo Gierhart, Bryant, IN.*

Senior Yearling Heifer

JUNIOR ALL-AMERICAN NOMINATION

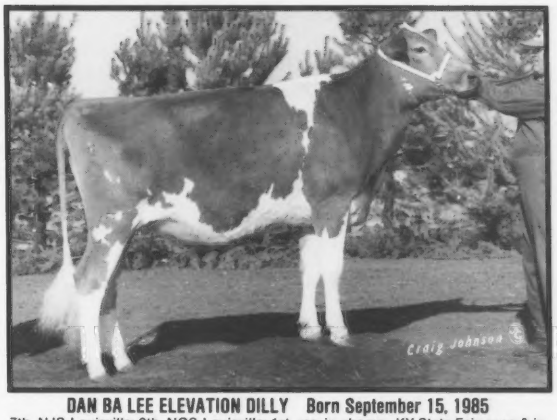

DAN BA LEE ELEVATION DILLY Born September 15, 1985
7th, NJS-Louisville; 9th, NGS-Louisville; 1st, res. jr. champ., KY State Fair open & jr. shows; 1st, jr. champ., KY State Fair FFA Show. *Glenn T. Smith Jr., Nicholasville, KY.*

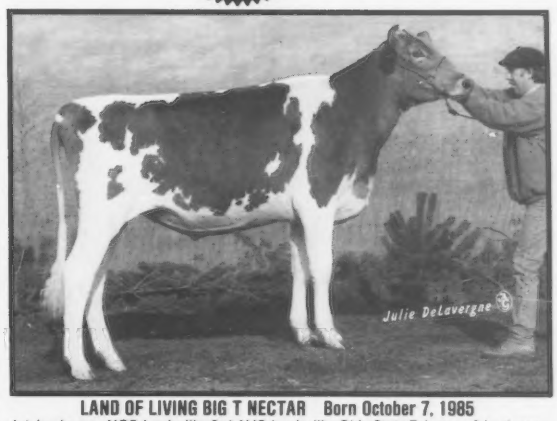

LAND OF LIVING BIG T NECTAR Born October 7, 1985
1st, jr. champ., NGS-Louisville; 3rd, NJS-Louisville, Ohio State Fair open & jr. shows. *Eli T. Ayars, Mechanicsburg, OH.*

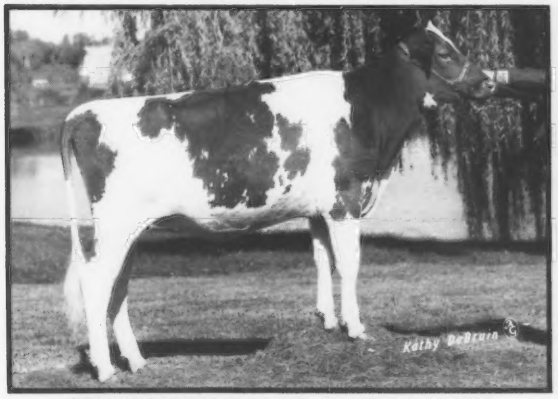

GREEN MOOR BETSYS F L BLISS Born December 1, 1985
1st winter yrlg. heifer, jr. champ., NJS-Madison; 1st winter yrlg. heifer, res. jr. champ., NGS-Madison; 1st winter yrlg. heifer, jr. champ., WI State Show open & jr. shows, West Central WI Open & Jr. Parish shows; 1st, jr. champ., gr. champ., LaCrosse Co. Jr. Fair; 3rd blue ribbon, WI State Jr. Fair.
Debbie Schomburg, West Salem, WI.

FOUR WINDS FAYETTE BESTINY Born September 8, 1985
1st fall yrlg. heifer, NJS-Madison; 2nd, res. jr. champ., NJS-Louisville; 4th fall yrlg. heifer, NGS-Madison; 10th, NGS-Louisville; 1st, jr. & res. jr. champ. WI State Fair Jr. Show; 2nd, WI State Fair; 3rd, MN State Fair; 1st fall yrlg. heifer, WI State open & jr. shows; 5th, S.E. WI Parish Show; 1st, S.E. WI Parish Jr. Show, Waukesha Co. Fair.
Christina Vilter, Hartland, WI.

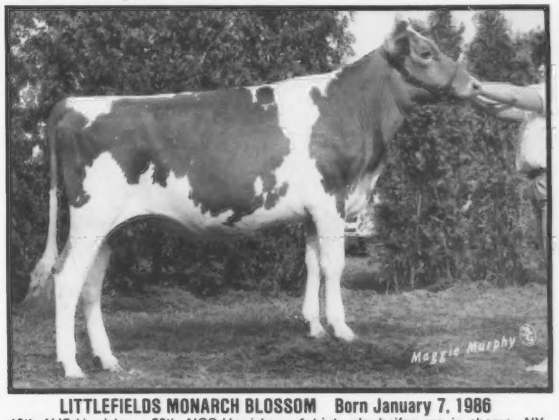

LITTLEFIELDS MONARCH BLOSSOM Born January 7, 1986
13th, NJS-Harrisburg; 20th, NGS-Harrisburg; 1st int. yrlg. heifer, res. jr. champ., NY State Fair; 1st, int. yrlg. heifer, NY State Fair 4-H Show; 1st int. yrlg. heifer, res. jr. champ., Lewis Co. Fair, St. Lawrence Co. Fair; 1st, int. yrlg. heifer, Jefferson Co. Fair Open & 4-H Shows, Franklin Co. Fair. *Catherine Littlefield, Watertown, NY.*

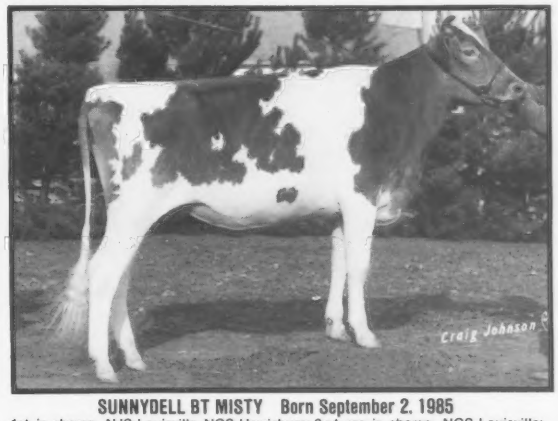

SUNNYDELL BT MISTY Born September 2, 1985
1st, jr. champ., NJS-Louisville, NGS-Harrisburg; 2nd, res. jr. champ., NGS-Louisville; 1st, jr. champ., OH State Fair; 1st, OH State Fair Jr. Show. *Eli T. Ayars, Mechanicsburg, OH.*

JUNIOR ALL-AMERICAN NOMINATION

Junior Two-Year-Old Cows

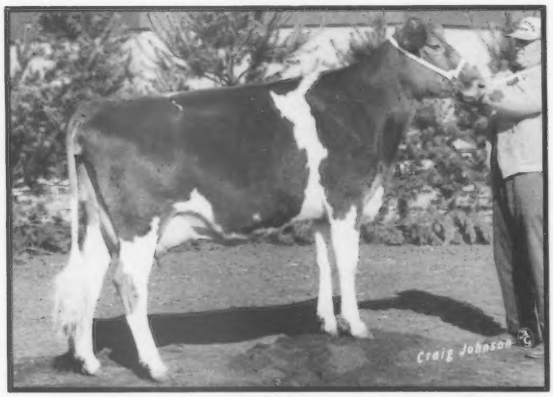

BERRYMAN FARM PROGRESS NONA Born March 3, 1985
5th, NGS-Louisville, NJS-Louisville, SC State Fair; 6th, KY State Fair; 1st, 1st BU, NC State Fair; 3rd, Mid-South Fair; 1st, Mid-South Fair Jr. Show; 1st, 1st BU, TN Valley A & I. *James Berryman, Nicholasville, KY.*

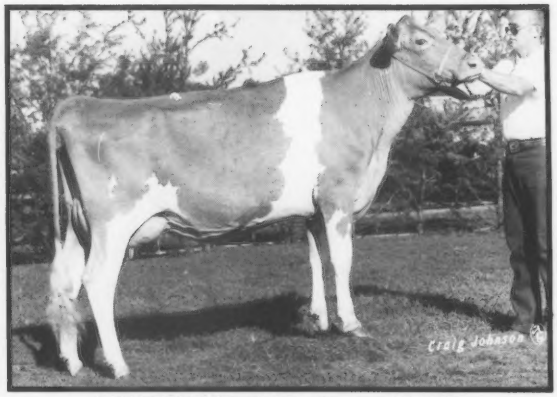

GREEN RIDGE SARGE ELVEA Born June 10, 1985
2nd, NJS-Louisville; 8th, NGS-Louisville; 1st, IN State Fair; 4th, KY State Fair; 2nd, IN State Fair Jr. Show; 3rd, IN State Fair Futurity; 1st, gr. champ., Vanderburgh Co. Fair. *Brian Riggs, Evansville, IN.*

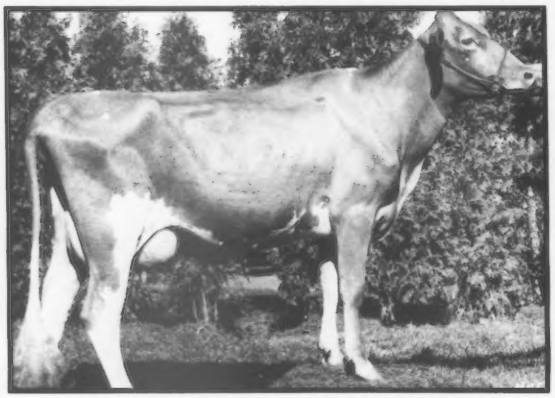

GR-O NEVER DONE BEN LILY Born March 1, 1985
4th, NY State Fair Open Show; 1st, 1st BU, NY State Fair Jr. Show; 1st, Steuben Co. Fair Open & 4-H Shows; 1st, 1st BU, Erie Co. Fair; 1st, Chemung Co. Fair. *Elizabeth Seager, Prattsburg, NY.*

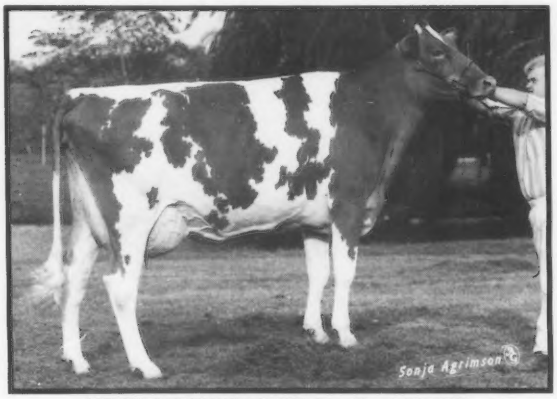

LAESCHLAND FASHION DESIGN Born March 22, 1985
1st, NJS-Madison; 8th, NGS-Madison; 1st, WI State Show open & jr. shows, Central WI Parish Show open & jr. shows. *Michelle Laesch, Curtiss, WI.*

MUNGLES FAYETTES KRISTY Born March 26, 1985
1st, NJS-Louisville; 6th, NGS-Louisville. *Eli T. Ayars, Mechanicsburg, OH.*

Senior Two-Year-Old Cows

JUNIOR ALL-AMERICAN NOMINATION

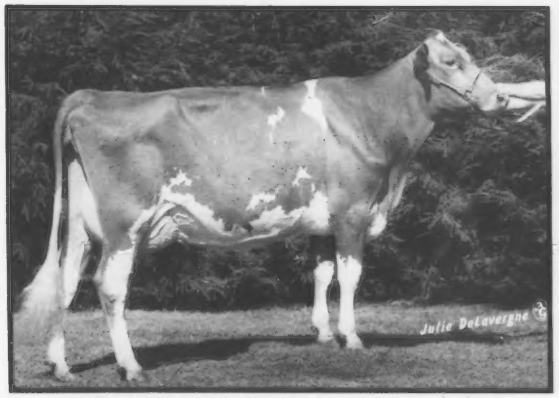

CROWN STONE JUPITER ORCHID Born September 15, 1984
1st, gr. champ., NJS-Harrisburg; 1st, 1st BU, NGS-Harrisburg; 1st, 1st BU, gr. champ., MD State Fair; 1st, gr. champ., MD State Fair 4-H Show, Franklin Co. (PA) 4-H Show, Washington Co. Ag. Expo & 4-H shows, MD Field Day 4-H Show, Richard Wills 4-H Show; 1st, Franklin Co. (PA) Open Show. *Brian R. Schnebly, Clear Spring, MD.*

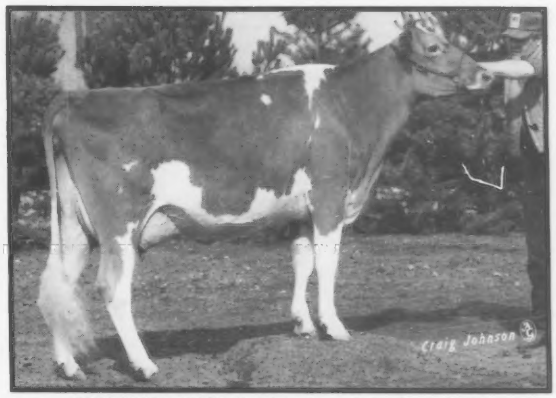

FOUR WINDS FAYVOR BETINA Born September 9, 1984
1st, NJS-Madison; 5th, NGS-Madison; 6th, NJS-Louisville; 17th, NGS-Louisville; 1st, WI State Fair, MN State Fair, WI State open & jr. shows; 1st, gr. champ., WI State Fair Jr. Show, S.E. WI Parish Jr. Show; 4th, S.E. WI Parish Open Show. *Christina Vilter, Hartland, WI.*

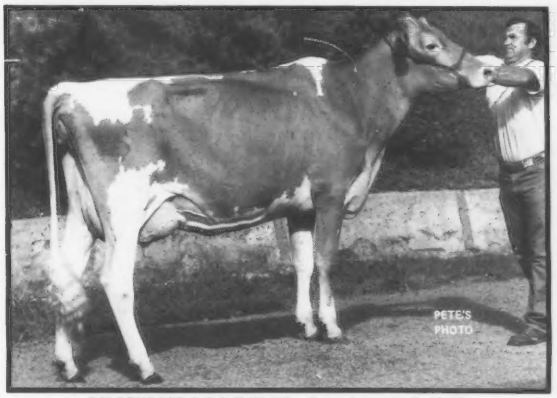

GOLDENROSE S F C EVELYN Born January 3, 1985
1st, 1st BU, res. gr. champ., NGS-Madison; 1st, res. gr. champ., IA State Fair; 1st, 1st BU, IA State Fair Jr. Show, IA Blue Ribbon Show; 1st, 1st BU, res. gr. champ., National Cattle Congress; 1st, gr. champ., National Cattle Congress Jr. Show. *Tracy J. Heinemann, Readlyn, IA.*

MARODORE EMORY JENNA Born December 12, 1984
5th, NGS-Louisville, NJS-Louisville; 1st, res. gr. champ., OH State Fair Jr. Show; 5th, OH State Fair Futurity. *Melissa Kohler, Canal Winchester, OH.*

MYRTLEDALES FAYETTE MAY Born February 2, 1985
1st, NJS-Louisville; 20th, NGS-Louisville; 2nd, SC State Fair; 1st, SC State Fair Jr. Show; 3rd, Clemson Spring Dairy Show. *Cherie E. Hamm, Newberry, SC. Now owned by Steve A. Mills, Saluda, SC.*

VALLEY SET BF CLOVER Born November 17, 1984
2nd, NGS-Louisville, NJS-Louisville; 1st, IN State Fair Futurity, Midwest Classic; 1st, gr. champ., Elkhart Co. 4-H Fair. *Kari J. Wenger, Goshen, IN.*

JUNIOR ALL-AMERICAN NOMINATION

Three-Year-Old Cows

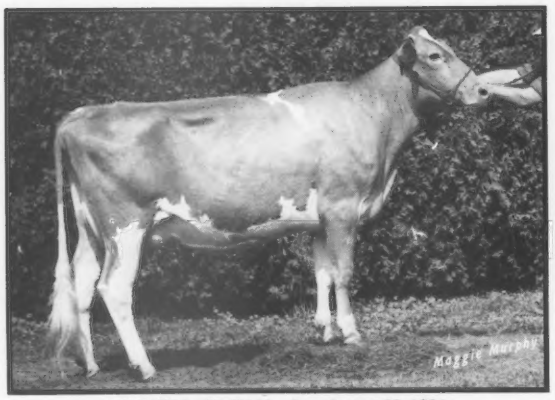

HOLCOMBS LOU MARS Born August 20, 1984
2nd, 2nd BU, NY State Fair; 1st, 1st BU, NY State Fair 4-H Show; 1st, St.Lawrence Co. Fair Open Show; 1st, gr. champ., St. Lawrence Co. Fair 4-H Show. *Ryan David Martin, Gouverneur, NY.*

JINEST ACRES J SALLY Born September 5, 1983
1st, NJS-Madison; 18th, NGS-Madison; 4th, National Cattle Congress; 6th, WI State Fair; 1st, WI State Jr. Show; 1st, res. gr. champ., Central WI State Fair; 1st, IA Blue Ribbon Show; 1st, res. gr. champ. & jr. gr. champ., SW WI Parish Show; 1st, West Central WI Parish Jr. Show; 1st, jr. gr. champ. all breeds, NW District Jr. Fair; 1st, res. jr. champ., Vernon Co. Fair. *Brent Clements, Stoddard, WI.*

MARFRED EMORY DEVINE Born October 27, 1983
2nd, 1st BU, Guernsey Gold Futurity, NJS-Louisville; 1st, 1st BU, gr. champ., NC State Fair, TN Valley A & I Show, Anderson Co. Fair; 3rd, SC State Fair; 2nd, SC State Fair Jr. Show; 1st, 1st BU, res. gr. champ., Clemson Spring Show. *Herby D. Lutz, Chester, SC.*

SNYDERS FAYVOR PAULETA Born November 3, 1983
1st, NJS-Louisville; 16th, NGS-Louisville; 2nd, PA Jr. Dairy Show; 1st, gr. champ., Oley Fair, Reading Open & 4-H shows, Kutztown Fair Open & 4-H shows, SE PA District 4-H Show. *Clayton N. Snyder, Limekiln, PA.*

Four-Year-Old Cows

JUNIOR ALL-AMERICAN NOMINATION

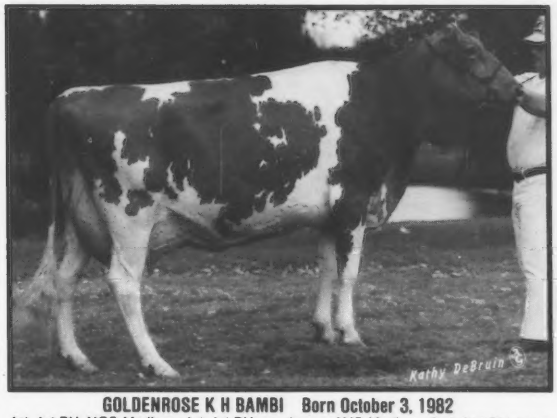

GOLDENROSE K H BAMBI Born October 3, 1982
1st, 1st BU, NGS-Madison; 1st, 1st BU, gr. champ., NJS-Madison; 2nd, 2nd BU, Iowa State Fair; 1st, 1st BU, gr. champ., All-Iowa Fair Youth Show, National Cattle Congress; 1st, National Cattle Congress Jr. Show, Iowa State Fair Jr. Show; 1st, 1st BU, BU of all breeds, gr.champ., supreme champ., All-Iowa Fair; 1st, 1st BU, gr. champ., IA Blue Ribbon Show, Parish 10 Show; 1st, gr. champ., Parish 10 Jr. Show. *Tracy J. Heinemann, Readlyn, IA.*

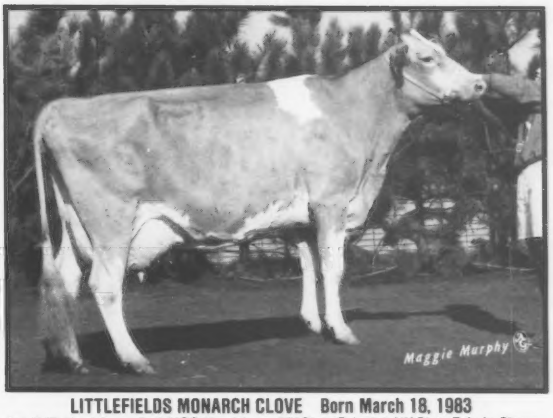

LITTLEFIELDS MONARCH CLOVE Born March 18, 1983
1st, NJS-Harrisburg; 2nd, NGS-Harrisburg, NY State Fair; 1st, NY State Fair Jr. Show; 1st, gr. champ., Jefferson Co. Fair Jr. Show; 1st., res. gr. champ., Lewis Co. Fair; 1st, Jefferson Co. Fair, 4-H & Open Shows. *Catherine Littlefield, Watertown, NY.*

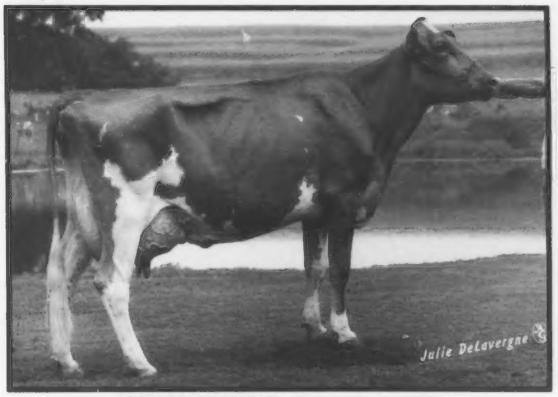

SHIR LON TEX PATSY Born June 17, 1983
1st, res. gr. champ., NJS-Louisville; 4th, NGS-Louisville; 6th, NGS-Harrisburg; 1st, gr. champ., OH State Fair, OH District II Show. *Kathy Wachtel, Big Prairie, OH.*

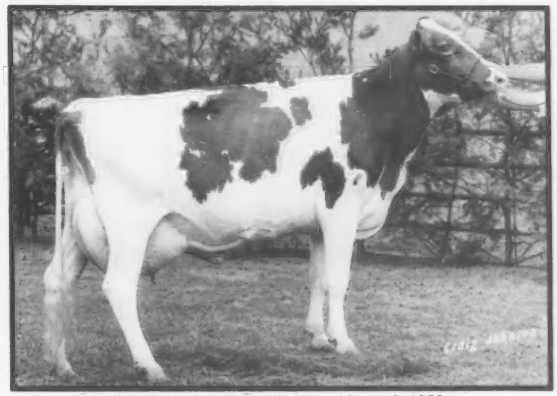

SUNNY DA BW CHEERIO Born March 2, 1983
2nd, NJS-Louisville; 3rd, NGS-Harrisburg; 5th, NGS-Louisville; 1st, gr. champ., IN State Fair open and jr. shows, KY State Fair,. *Sara Jo Gierhart, Bryant, IN.*

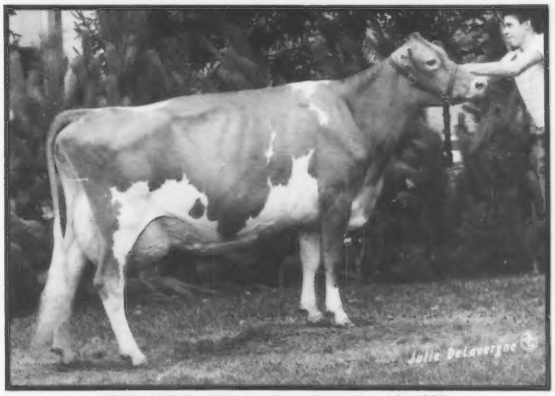

YORKLAND DJ SALLY Born December 16, 1982
3rd, IN State Fair; 5th, OH State Fair; 1st, gr. champ., OH State Fair Jr. Show; 2nd, OH District III Show; 1st, gr. champ., supreme champ., Seneca Co. Fair Jr. Show. *Betsy Hunker, Fostoria, OH. Now owned by Carl Fortkamp, Coldwater, OH.*

JUNIOR ALL-AMERICAN NOMINATION

Aged Cows

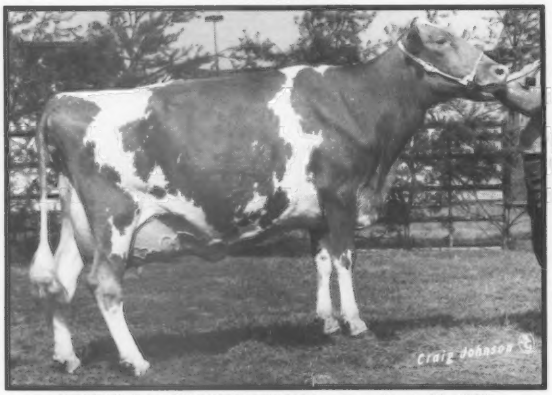

BERRYMAN FARM JUPITER MARIAN Born March 22, 1982
2nd, NJS-Louisville; 8th, NGS-Louisville; 1st, 1st BU, Mid-South Fair, NC State Fair; 1st, gr. champ., Mid-South Fair Jr. Show; 2nd, 1st BU, SC State Fair; 2nd, 2nd BU, KY State Fair; 1st, 1st BU, res. gr. champ., TN Valley A & I Show; 1st, KY State Fair Jr. Show. *James Berryman, Nicholasville, KY.*

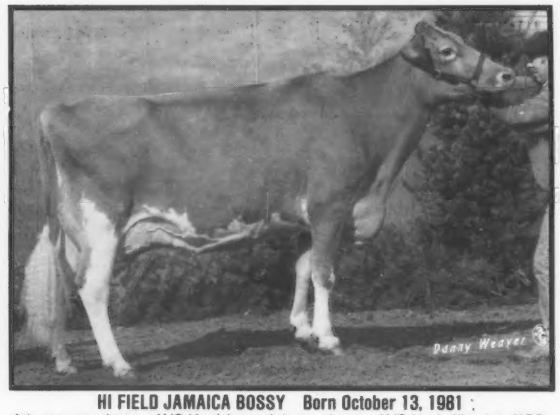

HI FIELD JAMAICA BOSSY Born October 13, 1981
1st. res. gr. champ., NJS-Harrisburg; 1st, gr. champ., NJS-Louisville; 1st, NGS-Louisville, NGS-Harrisburg, PA Jr. Dairy Show; 1st, gr. champ., Westmoreland Co. Fair open & jr. shows, Mon Valley District Dairy Show. *Jennifer Sulkosky, Derry, PA.*

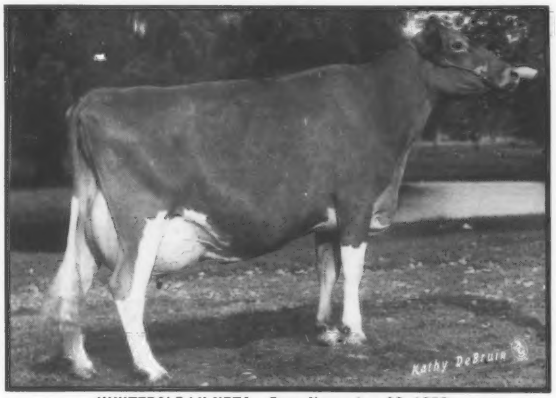

KUHTZDALE LH NETA Born November 29, 1979
1st, res. gr. champ., NJS-Madison; 2nd, NGS-Madison, WI State Show; 1st, gr. champ., WI State Fair Jr. Show; 1st, 1st BU, BU of Show, gr. champ., West Central WI Parish open & jr. shows. *Randy Knapp, Onalaska, WI.*

ALL-AMERICAN JUDGING CONTEST

Selections are to be made from the 14 classes of the 1987 All-American Open Nominations. These 78 nominees and their show placings are featured in this issue. The contest is limited to one entry per person. Employees of The AGA or Golden Guernsey, Inc. and members of their families are not eligible to compete. The contest prizes are as follows: First—$75, Second—$50, Third—$25, Fourth through 25th—Pen and Pencil Sets. The right is reserved to make appropriate adjustments of these prizes in the event of a tie.

CLASS	ALL-AMERICAN SELECTION	RESERVE ALL-AMERICAN SELECTION	OFFICE USE ONLY
Junior Heifer Calf			
Intermediate Heifer Calf			
Senior Heifer Calf			
Summer Yearling Heifer			
Junior Yearling Heifer			
Senior Yearling Heifer			
Junior Two-Year-Old Cow			
Senior Two-Year-Old Cow			
Three-Year-Old Cow			
Four-Year-Old Cow			
Aged Cow			
Junior Best Three Females			
Exhibitor's Herd			
Best Three Females			

Contestant's Name_____

Address_____ **City**_____ **State**_____ **Zip Code**_____

Contest Deadline-February 23, 1988

Entries must be postmarked by February 23, 1988 and mailed to: All-American Judging Contest, P.O. Box 27410, Columbus, Ohio 43227. No late entries, or illegible entries will be accepted.

OHIO SHOW & SALE

The Tradition Continues . . .

Saturday, March 19, 1988 • Noon • Richland County Fairgrounds, Mansfield, Ohio

1987 All-American Nominee

RENWIND CHOICE FUTURE SIBYL
4th summer yearling, 1987 NGS-Louisville
Owner: Robbie Cooley, Baltimore, OH
Consignor: Ted Renner, Dalton, OH

1986 All-American Summer Yrlg.

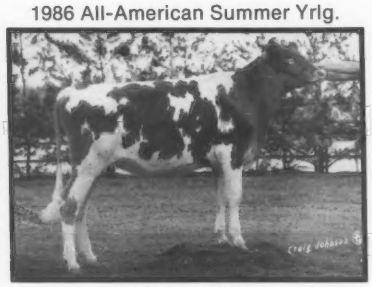

GR-PINE GROVE FAYETTES PATTERN
1st summer yearling, 1986 NGS-Louisville
Owner: Julie Renner, Dalton, OH
Consignor: Reuben Miller, Sugarcreek, OH

1985 & 1986 All-American Nominee

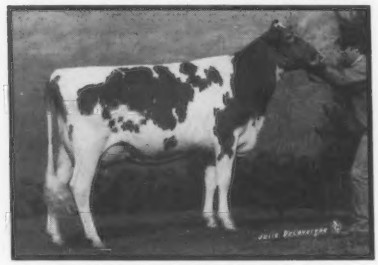

MAYFLOWERS HONOR MYSTIC (VG-88)
1st winter yearling, 1986 NGS-Madison
Owner: Eli T. Ayars, Mechanicsburg, OH
Consignor: Donald Barger, Urbana, OH

These three outstanding heifers have all sold in past OHIO SPRING SALES! More like "Sibyl," "Pattern" and "Mystic" will be offered in conjunction with the 1988 Ohio GBA Annual Meeting. Also selling will be top-pedigreed bred heifers and potential show winners. Join us and take home a BETTER BUCKEYE-BRED GUERNSEY!

Early Consignments:

FRE LYN BIG TEX ORCHID (EX-90)
2-02 305D 14,560M 4.5% 649F 3.6% 523P
Selling choice of twin Fayette daughters born 6-87. You choose the summer yearling for your show string!
Reed & Janet Bates, Southington, OH

SUN HAVEN FRANKS JEWEL
1st sr. calf, 1987 OH District II
A fancy senior yearling by Frank for 1988. Jewel placed 6th in the sr. calf class at NJS-Louisville.
Russell Sundberg Family, Rock Creek, OH

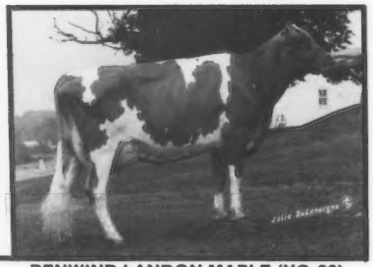

RENWIND LANDON MAPLE (VG-86)
2-08 322D 2X 16,660M 4.6% 760F 3.5% 578P
Selling is Maple's 12-87 Holiday int. calf for 1988. This fancy Landon daughter milked 89 pounds on her 1st three-year-old test, and is backed by a Maverick with 2-0 17,820M 914F 633P in 365D.

A showy 9-87 Fayette calf. Her Tuffy dam has two records over 12,000M 590F and is out of **LOCUST HILL DAIRMOST LILAC (EX-91)** with 20,630M 973F 660P in 365D at 5-1. *Fetters & Smetzer, Big Prairie, OH.*
9-87 Frank calf backed by good butterfat tests. A VG Premier dam with 13,780M 5.4% 742F 4.0% 550P. She has the size and stretch to show with the best in 1988! *Spring Walk Farm, Big Prairie, OH.*
—Three top consignments from Don Barger, Urbana, OH
A Fayette bred heifer due May 11 out of an EX-90 Fanfare daughter with 16,240M 864F in 365 days. Her dam was 1st aged cow at the 1986 OH State Fair; An int. senior yearling out of the Mayflower showstring. By Smokey (Fayette x Choice Susan) with a VG-82 Big Tex dam with 13,420M 661F at 2-2 in 360 days; A showy 9-87 Fayette out of a VG-86 King Arthur milking in the 40's. Look for this stylish heifer.
A March '87 Fayette, 1st jr. calf 1987 OH State Fair. Dam has at 4-06 357D 14,450M, 726F, 557P. *Ed Beiler, Bellevue, OH.*

This sale held in conjunction with the Ohio Dept. of Agriculture, Steven D. Maurer, Director and Richard F. Celeste, Governor
For sale catalogs and information contact: Martha Turley, Executive Secretary-Treasurer, 1030 Marion Avenue, Mansfield, Ohio 44906. Telephone (419) 756-2571

OHIO SHOW & SALE

Two Genetic Giants For Your Show String

Dam's Full Sister

KEYSTONE BIG T JENNIFER (EX-90)
4-01 365D 20.000M 5.4% 1.085F
All-American Sr. Two-Year-Old Cow

Selling:
4-87 Admiral daughter out of Jenny's high-testing VG-81 full sister. First heifer to sell from this famous family!

100% Blood Sister

LAND OF LIVING WCA JOLENE-ET (EX-91)
3-04 Proj. 305D 21,290M 884F
All-American Sr. Two-Year-Old Cow-1986
1987 Guernsey Gold Futurity Winner

#80 on High-CPI List

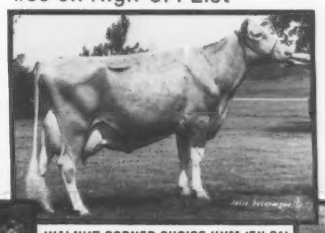

WALNUT CORNER CHOICE KYM (EX-91)
3-06 365D 15.960M 5.2% 830F 3.9% 614P

Selling:
4-87 Agni-ET daughter out of EX-91 Choice Kym with 7/87 CI: +686M +41F +23P +$105. Her full brother is at 21st Century Genetics.

Excellent Grandam

PLEASANT RIDGE PRANCER JEAN (EX-91)
4-04 363D 18.460M 5.0% 936F 3.8% 703P

Consigned by: Land of Living Farm, John & Bonnie Ayars, 4381 Rosedale Rd., Mechanicsburg, OH 43044 Telephone (614) 857-1273

"ALYCE" is DEEP!

— Deep Bodied and Fancy!
— Deep in Maternal Excellence

FASHION ALVINA (VG-82)
proj. 2 yr. 13,000M Pct.

BANNERS ANGEL (VG-85)
5-6 365D 18,500M 3.8% 711F

HORNETS ADELINE (EX-92)
6-3 335D 20,280M 3.6% 735F

ARSENIC (VG-85)
6-3 355D 24,290M 3.4% 834F

RAEMELTON FARM DAIRY
1030 Marion Avenue Road, Mansfield, Ohio 44906
Telephone (419) 756-2571
Roger A Black, Owner • Ralph E. Turley, Manager
Jeff Turley, Assistant Manager
Federally Acc. Number 43001, Ohio Bangs Acc. Number 4
Farm is located at the southwest section of the Mansfield City Limits at the corner of Trimble Road and Marion Avenue.

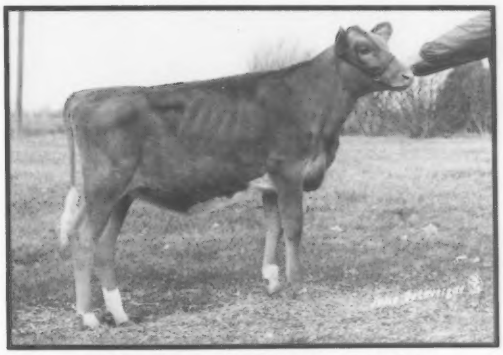

FIRESIDE ADMIRAL ELISA
Born: 7-1-87
Sire: Welcome Choice Admiral
Dam: Fireside Bright Eve (EX-90)
5-00 336D 14,400M 4.6% 666F 3.7% 530P

Bid last on this top pedigreed, showy summer yearling!

FIRESIDE FARMS
THE JOHN ZIEGLER FAMILY
11693 E. County Road 32
Bellevue, Ohio 44811
Telephone (419) 483-5516

A Year Of Firsts

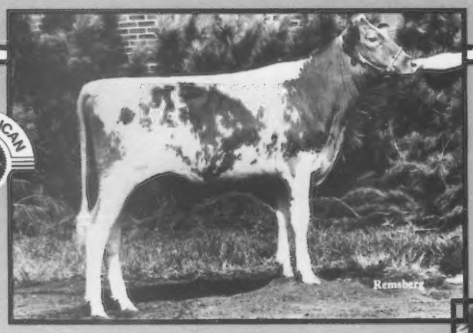

ALL-AMERICAN NOMINEE

Our First National Show Winner
TROTACRE BAKER AMY
All-American Summer Yearling Nominee
First, 1987 NGS-Louisville
First, 1987 NGS-Harrisburg
First, 1987 OH District 1 Show
First, res. jr. champ., 1987 Lawrence Co. Fair

Our First Excellent Two-Year-Old Cow
MOHN DC KATHY (EX-90 @ 2-03)
Proj. 2-00 305D 2X 14,057M 581F 471P
Due in July to Victory.
All-American Junior Two-Year-Old Cow Nominee
Third, 1987 NGS-Harrisburg
First, 1987 OH District 1 Show

ALL-AMERICAN NOMINEE

TrotAcre Farm
JAMES TROTTER AND FAMILY
RD 1, Box 94, Enon Valley, Pennsylvania 16120 • (412) 667-7465
Home of 10 Excellent Cows

Last year was a time for many firsts at Trotacre Farm. It started in August with our first two-year-old cow appraised Excellent. Then in September and November one of our homebred animals won her first national shows. Finally, in December, we received word that our two entries were nominated for the All-American contest. We are looking forward to a prosperous 1988.

DOLLY RUN FARM
THE KUNZ FAMILY
RD 1, Box 153, Centerville, PA 16404
Telephone (814) 827-1660 or -3004
Visitors Always Welcome
Located in Crawford County

HI-FIELD FARM
1987 Grand Champion NJS-Louisville
1987 Res. Gr. Champ. NJS-Harrisburg
The HERBERT GUYER FAMILY
RD 2, Box 118, Derry, PA 15627
Telephone (412) 537-8843

LEBANON VALLEY FARMS
ROBERT B. SMITH & SONS
RD 1, Box 306, Annville, PA 17003
Telephone (717)-838-2488

Our Guernseys welcome you to see how they produce "pasture-ized" milk.
Lindenhof Guernseys
Millie Widman & Axel Linde, Partners
K.D. & Else Linde
16501 Kirkwood Pike • Oxford, PA 19363 • (717) 529-2513

Visitors Always Welcome
PENN-DEL FARM
RAYMOND WITMER & FAMILY
RFD Box 503, Willow Street, PA 17584
Telephone (717) 786-3526

MAPLE KNOLL FARMS REGISTERED GUERNSEYS BUCKS COUNTY PENNSYLVANIA
Use Maple Knoll-Bred Young Sires In Your Breeding Program
RICHARD O. AND VICTORIA M. SMITH
RD 2, Box 260, New Hope, PA 18938
Telephone (215) 598-3054

Six Jr. All-American Nominations
Eight All-American Nominations
PENNSYLVANIA GBA
Alan P. Kozak
P.O. Box 257, State College, PA 16801
Telephone (814) 234-4330

STONE MILL FARM
Registered Guernseys
WILLIAM & SANDRA ZOLLERS
BILL, ANDY & SHERRI
Longsdale Drive, Mertztown, PA 19539
Telephone (215) 682-7880

Summit FarmS
FRANK ORNER
RD 1, Box 39, Rockton, PA 15856
House (814) 583-7864
Barn (814) 583-7418
Visitors Welcome

WALNUT LANE FARM
Home of two high-CPI cows
1936-1987
Visitors Welcome
Rodney and Darlene Stuff • 7521 Lemar Road
• Mercersburg • PA 17236 • (717) 328-5793

SUNNYDELL FARM
MR. AND MRS. ELWYN FOWLES
DR. AND MRS. WAYNE FOWLES
11 Gunn Road, Southampton, MA 01073
Telephone (413) 527-9382

Enter Guernsey Gate In '88. Attend The National Convention In Blaine, Washington, May 26-28, 1988.

Sales

Rolling Lea Farms Dispersal

An 87-point Lyrene Wistar Deacon granddaughter topped the Rolling Lea Farm Dispersal held October 15 on the farm in Thorntown, Indiana. Jualmi Diamonds Lace produced 14,970M 4.9% 733F 3.7% 547P in 365 days at 4-11. Her VG-85 dam has over 16,000 pounds of milk and 800 pounds of butterfat. Julius Mithoefer and Family of New Palestine, Indiana, purchased this aged cow bred to Olympic View Prince Andy for $3,200.

Kyle Grott from Thorntown, Indiana, had the last bid of $2,900 on Rolling Lea A T Ginger. This three-month fresh, two-year-old cow was second high-seller of the dispersal. The Mellow Moos Admiral Thor daughter sold bred to Spring Walk B T Frank. Her dam has two records of over 600 pounds of butterfat.

Commanding $2,150, New Adventure Fay Lovelly, a Dutch Mill Telestars Fayette daughter was the third top seller. The heifer bred to Prince Andy sold to Robert A. Baker of Middletown, Indiana. Her VG dam made at 3-01 365D 17,970M 4.8% 871F 3.3% 607P with an MCD of +3,321M +184F +85P. Her VG Kellogg Minnies Choice grandam has two national class leading records, her last one at 4-06 359D 25,040M 4.1% 1,022F.

Margaret Ann Ruebush from West Alexandria, Ohio, purchased nine of the total 60 lots sold to be top buyer. Merv Leffler of Marion, Indiana, auctioneered the dispersal which averaged $810. Terry Price of Amboy, Indiana, read pedigrees, while Dale Price also from Amboy worked the ring. Gary Estes from Ozark, Missouri, was a guest auctioneer.

Animals selling for $1,300 or more follows, along with a completed summary.

Summary

No.	Head	Total	Average
30	Cows	$28,450.00	$948.33
18	Bred Heifers	13,775.00	765.28
11	Open Heifers	6,075.00	552.27
1	Bull	300.00	300.00
60		$48,600.00	$810.00

Rolling Lea Farm Dispersal, October 15, 1987, Thorntown, Indiana.

Julius Mithoefer & Family, New Palestine, IN
Jualmi Diamonds Lace (3-81) $3,200
S: Jualmi Deacons Diamond

Kyle Grott, Thorntown, IN
Rolling Lea A T Ginger (4-85) 2,900
S: Mellow Moos Admiral Thor

Robert A. Baker, Middletown, IN
New Adventure Fay Lovelly (3-86)..... 2,150
S: Dutch Mill Telestars Fayette

The Anita Syndicate, Baltimore, OH
Unicorn Telestar Anita (1-84) 1,600
S: Maurana Wis Telestar

Margaret Ann Ruebush, West Alxandria, OH
Dan Ba Lee Choice Dorothy (6-83)..... 1,600
S: Kellogg Minnies Choice

Rader Dairy Sale

On October 3, Herman and Doris Rader of Howard City, Michigan, hosted the Rader Farm Dairy Sale. The 50 registered Guernseys crossed the auction block for an average price of $696.

Rader Pender Hollie, a Kellogg Choice Pender daughter brought the highest price of the sale. She sold for $2,200 to Ron Sheath Helm of Leslie, Michigan. She made 11,307 pounds of milk and 491 pounds of fat in 220 days and was due to calve in early March to Olympic View Prince Adrian.

The next two high-selling animals brought an even $1,000 each. Herbert Wagner of Conklin, Michigan, purchased Raders Spice Candy, an 87-point cow bred to Adrian. The Kellogg M Choice Spice daughter has two records of over 700 pounds of butterfat. Picking up a Western Glow Wistar Premier daughter was Mike Philpott of Fremont, Michigan. Rader Premier Betsy is a Very Good four-year-old cow who sold bred to Lone Palms Jeans Jay.

The sale was managed by Vander Kolk Services, of Dorr, Michigan. Scott Vander Kolk cried the sale with Ed Wright of Saginaw, Michigan, reading pedigrees.

A complete summary of the sale follows and a listing of animals selling for over $1,300.

Summary

No.	Head	Total	Average
44	Cows (1 SWD)	$31,400.00	$713.64
6	Bred Heifers	3,400.00	566.67
50		$34,800.00	$696.00

Ron Sheath Helm, Leslie, MI
Rader Pender Hollie(10-84) $2,200
S: Kellogg Choice Pender

Rader Farm Dairy Sale, October, 3, 1987, Howard City, Michigan.

NATIONAL CONVENTION HEIFER SALE
May 28, 1988 • Blaine, Washington

Take Advantage Of This **Wonderful** Opportunity!

First: **You** consign one of your best to the National Convention Heifer Sale.

Then: **We** will help you to capitalize on your investment in Guernseys.

For further information please contact

Pacific Northwest Guernsey Breeders
Mike Lancaster, Sale Chairman
656 East Pole Road
Lynden, Washington
(206) 398-7309

Guernsey Marketing Service
Michael Sprick, Karla Stockli
P.O. Box 27410
Columbus, Ohio
(614) 864-2409

Pride-N-Joy Farms Wishes To Thank

—**Spring Walk Farm** of Big Prairie, OH, for purchasing the top five high-selling individuals.

1. Pride N Joy Farms Matt Jolly $2,800
2. Pride N Joy Farms BT Praise-ET $2,600
3. Pride N Joy Farms Diamond Sher $2,600
4. Pride N Joy Farms Lacey-Twin $2,000
5. Pride N Joy Farms A Kacey-Twin $1,900

—**Don Morelli** of Denair, CA, for purchasing Pride N Joy Farms Fayette Haga, the top-selling bred heifer. Bred to Kenmir Nances Baker-ET, she sold for $1,500.

—**Nelson Faust** of Loranger, LA, for buying the top open heifer of the dispersal, Pride N Joy Farms Fashion Dear, for $1,000.

—**Land of Living Farm** for taking Pride N Joy Farms Nans Abraham, the top-selling bull, for $475, home with them.

And

Guernsey Marketing Service and all the buyers of our Guernseys. We hope they work as well for you as they did for us. Sale Average: $931.55 for 126 Guernseys.

For making our dispersal go smoothly and successfully.

PRIDE-N-JOY FARMS
THE PAUL RIEGEL FAMILY
9791 Lancaster-Circleville Road, Amanda, Ohio 43102
Telephone (614) 969-2166

Pride-N-Joy Farms Dispersal

Spring Walk Farm from Big Prairie, Ohio, purchased the top five animals, for an average price of $2,535, at the Pride-N-Joy Farms Dispersal held November 28 at the Paul Riegel Family's farm in Amanda, Ohio.

The top purchase made by the Wachtel's was Pride N Joy Farms Matt Jolly at $2,800. She is an 88-point Corner Grove Telestar Matt daughter. She made 16,900M 4.7% 680F 3.5% 557P at 3-04 in 289 days. Her Very Good dam made 3-07 305D 17,270M 4.5% 784F. "Jolly" sold dry, due to Olympic View Prince Adrian-Twin.

A just-fresh three-year-old cow was the second high-seller of the dispersal. Pride N Joy Farms BT Praise-ET, a Maurana Wis Telestar daughter, completed her junior two-year-old record in 365 days with 14,210M 5.5% 778F 3.8% 535P. Her VG-89 dam has a Modified Contemporary Deviation (MCD) of +2,985M +42F +73P and a record of over 20,000 pounds of milk. "Praise" sold for $2,600.

Also selling at $2,600 was Pride N Joy Farms Diamond Sher. This Housleys AFC Diamond daughter, just half-way into her first lactation, is projected at 18,610M 689F. Her Kellogg Minnies Choice dam made 3-06 308D 19,110M 4.2% 803F while the grandam and dam of Pride N Joy Farms Lacey-Twin, has records of over 20,000 pounds of milk and 900 pounds of butterfat.

"Lacey", a just-fresh Rozelyn D M Ernies Able daughter was purchased by the Wachtels for $2,000. Her Excellent dam Pride N Joy Farms S Sherry Ann has an MCD of +6,751M +278F +191P.

A Dutch Mill Telstars Fayette daughter was the high-selling bred heifer of the dispersal. Don Morelli of Denair, California purchased Pride N Joy Farms Fayette Haga for $1,500. She is due to Kenmir Nances Baker-ET in June. Both her dam and grandam have records of over 700 pounds of butterfat.

Bill E. Ruebush of West Alexanderia purchased a total of 18 head, averaging $972.22 for a total of $17,500 to be the top buyer of the dispersal. Lester Settlage of New Knoxville aquired six head for an averge of $1,258.33 totaling $7,550.

The dispersal, managed by the Guernsey Marketing Service from Columbus, Ohio, averaged $931.55 for the 126 head of registered Guernseys. Merv Leffler of Marion, Indiana, cried the sale with Ralph Turley of Mansfield, Ohio, reading pedigrees. Ed Wright, AGA fieldman, of Saginaw, Michigan; Leroy Lindley from Oxford, Ohio; and Blaine Crosser of Marysville, Ohio, acted as ringmen.

Animals selling for $1,300 or more follows, along with a complete sale summary.

SUMMARY

No.	Head	Total	Average
65	Cows(7 SWD)	$ 75,175.00	$1,156.54
26	Bred Heifers	23,175.00	891.35
32	Open Heifers	17,800.00	556.25
3	Males	1,225.00	408.33
126		$117,375.00	$ 931.55

Pride-N-Joy Farms Dispersal, November 28, 1987, Amanda, Ohio.

Spring Walk Farm, Big Prairie, OH
Pride N Joy Farms Matt Jolly (7-83) ... $2,800
S: Corner Grove Telestar Matt
Pride N Joy Farms BT Praise-ET (2-84) ... 2,600
S: Maurana Wis Telestar
Pride N Joy Farms Diamond Sher (12-84) ... 2,600
S: Housleys AFC Diamond
Pride N Joy Farms Lacey-Twin (8-85) ... 2,000
S: Rozelyn D M Ernies Able
Pride N Joy Farms A Kacey-Twin (8-85) ... 1,900
S: Rozelyn D M Ernies Able

John Ayars, Mechanicsburg, OH
Pride N Joy Farms Choice Sheri (5-82) ... 1,875
S: Kellogg Minnies Choice

Charlotte Dillion, Bellevue, OH
Pride N Joy Farms Lad Daring (10-83) .. 1,650
S: Sudona Kajo Lori Fayvor Lad

Brandi Thomas, New Bremen, OH
Pride N Joy Farms Emory Kathie (11-84) ... 1,600
S: Wagners T H Emory

Lester Settlage, New Knoxville, OH
Pride N Joy Farms Diamond Anne (8-84) ... 1,550
S: Housleys AFC Diamond
Pride N Joy Farms L Ella (6-82) ... 1,325
S: Sudona Kajo Lori Fayvor Lad

Mark A. Sutle, Orrville, OH
Pride N Joy Farms F Paula (2-81) ... 1,500
S: Raemelton Deacons Fanfare

Charles A. Bridges Jr., Shelby, NC
Longacre Choice Judy (7-85) ... 1,500
S: Kellogg Minnies Choice
Pride N Joy Farms Pender Kris (1-85) ... 1,425
S: Kellogg E Choice Pender
Pride N Joy Farms Nanella-ET (1-84) ... 1,400
S: Idle Neer Rondas Hornet

Don Morelli, Denair, CA
Pride N Joy Farms Fayette Haga (12-85) ... 1,500
S: Dutch Mill Telestars Fayette

James Fausnaught & Family, Circleville, OH
Pride N Joy Farms Jet Judy (12-85) ... 1,300
S: Valley Oaks Admiral Jetstream

Appraisal Results

October	90s	80s	70s	60s	50s	Total
Ohio						
Barger, Donald L., Urbana	0	16	8	1	0	25
August						
Pennsylvania						
Marchezak, John & John E., Bentleyville	2	8	1	0	0	11
November and December						
Illinois						
Boesche, Jim & Carol, DeKalb	1	3	11	0	0	15
Erdman, Myron E., Chenoa	4	30	15	0	0	49
Laesch Brothers, Normal	0	16	6	2	0	24
Laesch, Roger W., Bloomington	2	9	4	0	0	15
Latch, W. J., Sumner	2	15	8	3	0	28
Muehling, Gregory L., Cissna Park	0	9	11	4	0	24
Offenheiser, Melvin L. & Charlene, Elizabeth	2	15	44	10	0	71
Roeschley Brothers, Flanagan	3	11	5	0	0	19
University of Illinois, Urbana	0	1	1	1	0	3
Indiana						
Riggs, Lee M. & Family, Evansville	1	14	6	1	1	23
South Carolina						
Clemson University, Clemson	0	5	2	2	0	9
Coleman, G. Mellwood, Saluda	1	26	7	1	0	35
Hamm, Perry M., Newberry	1	26	28	6	0	61
Ligon, James Mark, Pendleton	0	2	0	0	0	2
Martin, Thomas Lee, Liberty	0	8	1	0	0	9
Rushton, Bruce, Saluda	0	15	17	5	0	37
Thornwell Orphanage, Clinton	1	4	9	5	0	19
Wisconsin						
Artesia Acres, Malone	0	9	24	2	0	35
Borgwardt, Gerald W., Manitowoc	0	9	8	0	0	17
Knigge, Charles, Omro	1	9	12	0	0	22
Costello, James D., Malone	2	24	14	0	3	43
Griswold, Thomas A. Sr., Ixonia	10	21	17	1	0	49
Jones, Shirley L. & Family, Montfort	1	7	24	8	2	42
Jones, Vernon, Bangor	0	10	11	1	0	22
Kipp, Frederick F., North Prairie	0	15	14	0	0	29
Malin, Philip, Genoa	1	18	18	5	0	42
McCabe, Larry, Blair	1	9	9	2	0	21
Patey, Edwin J., Reeseville	0	26	24	1	0	51
Peterson, Donald T., Cashton	2	20	10	1	0	33
Pingel, Edward J., Wilton	0	8	19	3	0	30
Pralle, Bernard, Onalaska	4	21	12	1	0	38
Schwemmer, Glen, Fort Atkinson	0	15	16	3	0	34
Smith, Warren A., Watertown	0	24	16	1	0	41
Wendt, James H., Waukesha	1	17	4	0	0	22
Williams, Joseph D., Waukesha	1	7	12	0	0	20
Wesener, Art, Cleveland	0	14	23	7	0	44
Wisconsin State University, Platteville	1	3	6	0	0	10
Zirk, David, Elroy	1	4	11	0	0	16

Our First All-American & Junior All-American Nominee

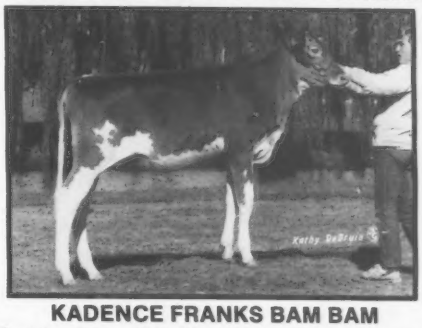

KADENCE FRANKS BAM BAM

First junior calf NGS-Madison, NGS-Louisville, NJS-Madison, NJS-Louisville, WI State Show, WI State Fair and jr. champion WI State Fair Jr. Show. By Spring Walk BT Frank. She is out of Kadence Telestar Baby (VG-81). The next dam is also VG. "Bam Bam" is owned by Jamie Dorn.

Our thanks to the William Wachtel family for their kindness at Louisville.

KADENCE FARM

DENNIS & MARY KAYE, JAMIE, HEIDI AND LINDSEY DORN
N8341 Zenter Rd., New Glarus, WI 53574
Telephone (608) 527-2573

Don't Miss The Opportunity To Appraise Your Herd Twice In 1988.

The following states will be appraised twice during the year . . . CT, MA, ME, RI, IA, MN, SD, ND, NE, MO, AR, OK, KS, MI, LA, TX, AL, AZ, NM and NV. Contact the AGA for details.

Projects Funded Through The Guernsey Foundation

The need for continual research and improvement in the dairy industry is an issue that the Guernsey Foundation has been addressing since its inception in March 1970.

Established as a tax exempt organization through a trust agreement, the Foundation is primarily funded through donations. Its purpose is to fund advances in scientific and educational research in the areas of dairy husbandry, technology and the dairy industry as a whole. None of the funds are used to benefit individuals or specific organizations.

The trust fund is overseen by a three-member committee appointed by the American Guernsey Association (AGA) board of directors. The current officers of the Foundation are W. Lee Moore Jr., chairman; Daniel Brubaker, Myron Erdman and AGA Executive-Secretary Erick Metzger, ex-officio.

At Auburn University, researchers are studying "Effects of Several Factors on Quantification of Butterfat in Milk." The interests of the group center around the effects of season and interaction of season with high-butterfat versus low-butterfat breeds. The Alabama Jersey Cattle Association and American Jersey Cattle Club (AJCC) are also funding this project.

The foundation committee also approved the request from the Animal Improvements Programs Laboratory (AIPL) of the United States Department of Agriculture (USDA) for the project, "Sire Evaluation for Longevity in the Guernsey and Jersey Breeds." The AJCC is also making research contributions.

"Development of DOT Immunoassy for Paratuberculosis in Cattle" is being investigated by The Ohio State University in Columbus. The study concentrates on providing faster methods of diagnosing Johne's Disease.

Further investigation of Johnes' Disease is being conducted at the University of Pennsylvania in Kennett Square under the title, "Environmental Contamination of Highly Infected Herds with Johne's Disease."

The University of Wisconsin-Madison is investigating "Development of the Diagnostic Technique for Johne's Disease using DNA Hybridization Probes," another method of identifying the Johnes' virus in livestock.

The University of Missouri at Columbia is funded by the foundation for their nutrition study involving, "Comparison of Hay to Companion Hay Crop Silage upon Rumination Behavior."

A recent addition to Foundation research projects is the study being conducted at The Pennsylvania State University at University Park, "Development of Standards of Weight and Wither Height for Guernsey Heifers from Two Months to Two Years of Age."

The Hoard's Dairyman herd in Wisconsin has also received funds for other exploration.

As results of these studies are available, they will be printed in the *Guernsey Breeders' Journal.*

Support your own future and show your belief in expanding dairy-industry related research. Send a tax-deductable contribution to the Guernsey Foundation (Federal ID number 23-705-9684), c/o the American Guernsey Association, 2105-J South Hamilton Road, P.O. Box 27410, Columbus, Ohio 43227, or call (614) 864-2409.

A Tip Top Year for the Guernsey Foundation

Eight people, one state association and the American Guernsey Association had the foresight to contribute to the Guernsey Foundation in 1987. These people and/or groups have a strong interest in the Guernsey breed and the dairy industry. The contributors include: Myron Erdman; Brett Jacobs; James F. Cavavaugh; Ralph Turley; Elmer Wirt; Alan and Barbara Mann and the Vermont GBA. The AGA placed the money from the dissolved Fitzpatrick Fund and contributions made in the memory of Brenda Fowler went to the Foundation.

Gift contributions of $4,341 were accepted for the fund. This, added with the $9,499 from investment of funds gave the Foundation fund a total income of $13,840. With almost $6,000 of expenses occurring during the year, the fund's net income was $7,245.

The Guernsey Foundation is a tax-deductible way for Guernsey enthusiasts to show their support of the industry. Monies from the foundation are used for the advancement of scientific and educational research in dairy husbandry, technology or other aspects of the dairy industry.

If you or your business are interested in more information about the Foundation or if you would like to make a contribution, please contact the Guernsey Foundation, c/o the American Guernsey Association, 2105-J South Hamilton Road, P.O. Box 27410, Columbus Ohio 43227, telephone (614)864-2409.

Nominating Committee Change Announced

AGA President Myron "Mike" Lancaster, Lynden, Washington, has accepted the resignation of District Seven Nominating Committee Chairman Ernest R. Berousek of Yukon, Oklahoma. Lancaster has appointed Max Mickelsen, 2400 Pepper Road, Petaluma, California 94953 as chairman.

Lewis Van Mersbergen, 906 Pangborn Road, Lynden, Washington 98264 has been added to the committee. Also serving on this committee is Norman McClelland, 2228 N. Black Canyon Highway, Tucson, Arizona 85009.

The duty of the nominating committee is to select at least two nominess who are active AGA members and submit these names to the AGA executive secretary-treasurer. Nominees for the district seven director must reside in one of the following states: Alaska, Arizona, California, Colorado, Hawaii, Idaho, Montana, Nevada, New Mexico, Oklahoma, Oregon, Texas, Utah, Washington or Wyoming.

Visitors Welcome

WING ACRES

Colfax, Iowa 50054
Loren Wing (515) 674-3815
Walter Wing (515) 674-3886
Darrell Wing (515) 674-3229

Guernsey Foundation

Honor Roll

The following people have made tax-deductible contributions to the Guernsey Foundation since January 1, 1987.

James F. Cavanaugh
Myron Erdman
Betty Jacobs
Alan & Barbara Mann
Phil Tennis
Ralph Turley
Vermont GBA
Elmer Wirt
AGA (In memory of Brenda Fowler, in lieu of flowers)
AGA (Closing of Fitzpatrick Fund)

For More Information Contact A Foundation Officer

Erick Metzger, P.O. Box 27410, Columbus, OH 43227, (614) 864-2409

W. Lee Moore Jr., chairman, 1104 Praetorian Bldg., 1607 Main St., Dallas, TX 75201, (214) 748-2895.

Daniel Brubaker, 150 W. Mosby Rd., Harrisonburg, VA 22801, (703) 434-4384

Myron Erdman, RR 1, Box 85, Chenoa, IL 61726, (815) 692-3090

Total Contributions for 1987: $4,341

BREEDER OF RON

IDLE NEER FARM

MR. & MRS. DONALD SYWASSINK
Route 1, Box 240, Letts, IA 52754
Telephone (319) 729-4921

Haysetts Farm

RICHARD AND ELDINE HAYS & FAMILY
Odell, Nebraska 68415
Telephone (402) 766-3825
Six miles north and one mile west of Odell.

GREEN NEEDLES RAMONA (VG-85)
4-10 360D 21,680M 4.2% 910F

SUNESLOPE FARM

ALLAN BENTLEY & FAMILY
Route 3, Ames, Iowa 50010
Telephone (515) 292-1606
Herdsman-Randy Weiss

Beaver Creek Farm

"Where dairying is number one and Guernseys add to the fun"
DAVE, PAM, MATT, DAN & JAMES BOLIN
Route 2, Clarksville, Iowa 50619
Telephone (319) 278-4288

DIRECTORY

Supplement to the February 5, 1988 Guernsey Breeders' Journal

Her Influence Lives On . . .

PRINCE HUGO LOTTIE (EX-92)

1/87 CI: +25M +15F +$27, CIT +0.8, CPI +65
5-05 2X 363D 22,650M 4.8% 1,088F
6-06 2X 316D 21,110M 5.2% 1,092F
7-08 2X 365D 22,080M 4.8% 1,059F
9-01 2X 365D 24,230M 4.8% 1,164F
11-03 2X 365D 20,430M 4.7% 964F
Nine-lactation total, 182,256M 8,925F. "Lottie" is no longer with us, but her influence continues through her daughters and granddaughters.

Her Big Tex Daughters

YELLOW CREEK TEX LOVELY-ET (EX-92)
2-01 365D 2X 15,980M 4.8% 764F 3.3% 532P
3-11 353D 2X 19,210M 4.8% 921F 3.3% 635P
Fresh in January to Jetstar. Her son, Yellow Creek B Louis is owned by Steve and Adeline Furkalo, Ashville, Manitoba, Canada.

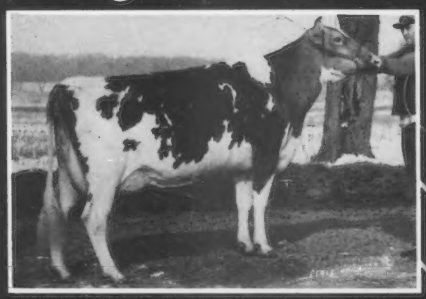

YELLOW CREEK TEX LOUISE-ET (EX-91)
3-00 365D 2X 18,920M 4.8% 915F 3.4% 651P
Topped the 1983 National Heifer Sale when purchased by Dr. G.W. Snider and Dr. Tye Henchen. Sold again in the 1987 National Convention Sale, now owned by Ken Forster, Lynden, Ontario, Canada.

Her Choice Daughters

YELLOW CREEK CHOICE LORENE-ET (EX-90)
1-10 311D 2X 13,100M 5.1% 667F 3.6% 472P
2-09 305D 2X 15,010M 4.5% 681F 3.4% 517P
3-09 305D 2X 19,420M 4.8% 925F 3.4% 667P
Her February 1987 Telestar son, Yellow Creek Telestar Lincoln, is for sale.

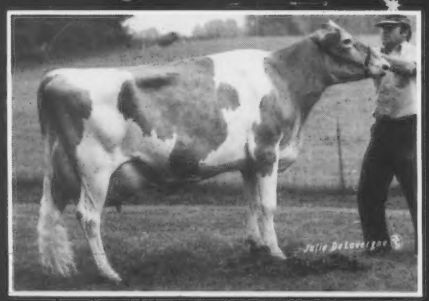

YELLOW CREEK CHOICE LORNA (VG-85)
2-08 365D 2X 15,610M 4.6% 712F
3-11 365D 2X 26,840M* 4.4% 1,184F*

Other Members In This Family

YELLOW CREEK CE LUCY (90)
5-05 365D 2X 20,710M 5.2% 1,077F

YELLOW CREEK CC LOU (88)
5-00 365D 2X 21,410M 4.7% 1,009F

YELLOW CREEK CE LOLA (83)
2-11 365D 2X 19,540M 5.0% 979F

YELLOW CREEK TEX LUSTER (87)
2-03 305D 2X 15,900M 5.2% 826F 3.5% 557P

YELLOW CREEK LOYAL LYDIA (88)
Calved September 25, 1987.

YELLOW CREEK FARM

"Breeding Better Guernseys Since 1931"

TRUMAN WEAVER AND FAMILY

25202 CR 36, Goshen, Indiana 46526 • Phone (219) 875-5664

November 19, 1987 Herd Appraisal Results
58 cows, 12 90's, 38 80's, 8 70's.
December 1987 RHA 58 cows - 16,038M 766F 561P

GREEN RIDGE FARM

Pride In Our Herd . . .

A Jr. AA Nominee & Five Excellent Cows!

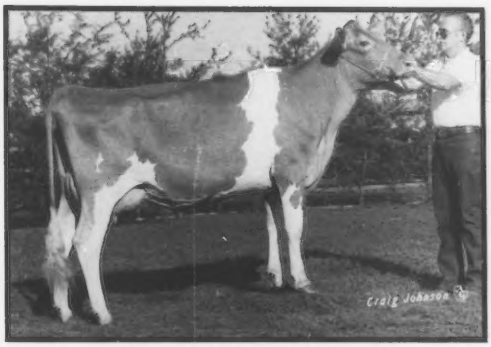

GREEN RIDGE SARGE ELVEA
Proj. 1-11 305D 2X 14,876M 669F 533P Act.
Brian's Jr. 2-year-old cow nominee

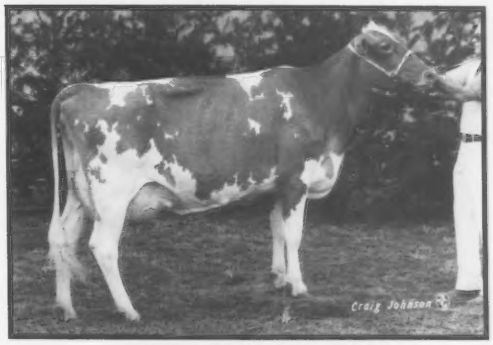

GREEN RIDGE BIG LORI
3-06 305D 2X 15,770M 698F 538P
Todd's Excellent 4-year-old cow

RICHLANDS SYLVERS ERICA
4-00 365D 2X 15,400M 827F 647P
Mark's Excellent 4-year-old cow

GREEN RIDGE PLAYBOY FROSTY
3-01 349D 2X 18,850M 908F 670P
Our newest Excellent

FAIRVIEW ROGER LINN
Lifetime 130,203M 6,218F
An Excellent 11-year-old cow

FAIRVIEW CHAMPION JOAN
Lifetime 110,123M 5,976F
An Excellent 12-year-old cow

Watch for Todd's Utopia Daughter Selling
In The Kentucky National
GREEN RIDGE PLAYBOY CONNIE (VG)
Proj. 2-00 16,623M 714F 592P

Green Ridge Farm

"The Riggs"
Lee, Carol, Todd, Mark & Brian
1161 Volkman Road, Evansville, IN 47711
One-half mile east of Hwy. 41, one mile south of I-64

GREEN RIDGE FARM

GREEN RIDGE FARM

DIRECTORY

Illinois Indiana Kentucky Michigan Tennessee

AGA Director—Myron Erdman, RR 1, Box 85, Chenoa, Illinois 61726, (815) 692-3090
AGA Director—George Fowler, Sr., Route 1, Box 516, Saluda, South Carolina 29138, (803) 445-8273
AGA Director—Walter Frahm, 12580 Bradley, Frankenmuth, Michigan 48734, (517) 652-6615

ILLINOIS

OFFICERS

President - Everett Laesch, Normal
Vice President - Richard Muehling, Cissna Park
Secretary-Treasurer - Lonnie Grove, Carlock
Executive Secretary - Larry Mohr, Normal

NATIONAL MEMBERS

Larry Adams, Route 1, Box 75, Hammond 61929
Marion M. Behling, 6N509 Corron Road, Saint Charles 60174
Marion M. Behling & Est. Oscar Behling, 6N509 Corron Road, Saint Charles 60174
Clarence Beitz, Stewardson 62463
Clarence W. Beu Estate, 505 S. Queen Road, Woodstock 60098
*Jim & Carol Boesche, 5817 Keslinger Road, Dekalb 60115
*Keith Allen Brinkmeier, Route 2, Box 155, Pearl City 61062
Lynn D. Latch Carlson, RR 1, Box 520, Sumner 62466
Gail Marie Coppernoll, 7168 E. Townsend Road, Route 1, Stockton 61085
Cheryl L. Davis, RR 2, Box 186, Marshall 62441
*Larry G. & Donna K. Dueringer, Route 1, Melvin 60952
*Mark Erdman, Myown Guernseys, Route 1, Box 85, Chenoa 61726
*Myron & Mark Erdman, Myown Guernseys, RR 1, Box 85, Chenoa61726
*Myron E. Erdman, Myown Guernseys, Route 1, Box 85, Chenoa 61726
*R. Lynn & Debbie Farrell, Route 1, Box 97, Lake City 61935
*Frajoma, Inc., 1550 W. Carroll Avenue, Chicago 60607
*Harold & Lonnie Grove, Lane View Farm, RR 1, Box 36, Carlock 61725
*Cathy Hammett, Pecks Guernsey Farm, 803 E. Perry Road, Dekalb 60115
*Richard E. Hardy, RR 1, Box 70, Rantoul 61866
Janet Hecathorn, Route 2, Earlville 60518
Charles Hess Jr., Char Wils Easy Acres, Route 1, Bushnell 61422
Scott C. Hess, Char Wils Easy Acres, RR 1, Bushnell 61422
Steven C. Hess, Char Wils Easy Acres, RR 1, Bushnell 61422
Suanne C. Hess, Char Wils Easy Acres, RR 1, Bushnell 61422
Armin D. Hesterberg, Route 1, Box 10, Gifford 61847
James H. & Dorothy A. Huilman, 3763 W. Council Hill Road, Scales Mound 61075
*Forrest Ingram & Sons, Apple Creek Farm, RR 1, Apple River 61001
*James V. Keeley, 402 S. 3rd Street, Fairbury 61739
*Laesch Brothers, Route 8, Box 90, Normal 61761
*Roger W. Laesch, Laeschs Guernseys, Route 1, Bloomington 61701
J. A. Latch, RR 1, Box 520, Sumner 62466
Loretta D. Latch, RR 1, Box 520, Sumner 62466
W. J. Latch, Route 1, Box 82, Sumner 62466
Vic Lenkaitis, Route 1, Box 80, Granville 61326
*Charles Maule, Chesterluck Guernsey, 105 N. Tremont Avenue, Princeville 61559
*Mohr Brothers, Malaboo Way Guernseys, Route 8, Box 70, Normal 61761
Gregory L. Muehling, Route 1, Box 37, Cissna Park 60924
*Gregory L. Muehling & Bernie Heisner, 3207 S. Chatham Court, Urbana 61801
*Linda Muehling, Muehling Meadows, RR 1, Box 37, Cissna Park 60924
*Richard L. Muehling, Muehling Meadows, RR 1, Box 36, Cissna Park 60924
*Daniel W. Myers, RR 1, La Moille 61330
Michael & Rose Nygaard, RR 1, Box 70, Rantoul 61866
*Brent W. Offenheiser, Route 1, Box 39, Elizabeth 61028
*Grant N. Offenheiser, Derinda Guernseys, 8582 S. Derinda Road, Elizabeth 61028
*Gretchen S. Offenheiser, Derinda Guernseys, 8582 S. Derinda Road, Elizabeth 61028
*Melvin L. & Charlice H. Offenheiser, Derinda Guernsey Farm, 8582 S. Derinda Road, Elizabeth 61028
Warren Offenheiser, 8582 S. Derinda Road, Elizabeth 61028
*Brian Puetz, Village View Acres, RR 4, Streator 61364
*Hubert Rankin, Rankin Farms, RR 2, PO Box 202, Atlanta 61723
*Walter L. Rankin, Rankin Farms, Route 2, Atlanta 61723
*De De Marie Renfrow, Rankin Guernseys, RR 1, Atlanta 61723
*Evelyn Ruth Bower Roedl, Route 1, Box 102, Edgewood 62426
*Jacob Lynn Roedl, Route 1, Mason 62443
*Jacob Lynn & Evelyn Roedl, Muffets Twin Acre, Route 1, Box 102, Edgewood 62426
*Roeschley Brothers, Route 1, Flanagan 61740
John Ruth, Mont Haven Farm, Route 4, Edwardsville 62025
*Herman W. Siedschlag, English Prairie Farm, 10816 Siedschlag Road, Spring Grove 60081
David K. Snook, 10816 Siedschlag Road, Spring Grove 60081
*Paul Stahlhut, Country Green Dairy, Pin Oak Road, Route 3, Box 119, Edwardsville 62025
*Steve Stahlhut, Country Green, Route 3, Box 119, Edwardsville 62025
*Dana Stewart, Stewart Hybrids, RR 1, Princeville 61559
Leslie D. Latch Strange, RR 1, Box 520, Sumner 62466
*Audrey D. Wagner, Wagner's Guernseys, Route 1, Box 42, Marissa 62257
*Douglas H. Wagner, Wagner's Guernsey Farm, RR 1, Marissa 62257
*Ray M. & Kay Lindsey, Walnut Corner Farm, RR 6, Box 495A, Danville 61832
*Donald A. Wilson, Route 1, Box 118, Murrayville 62668
Eugene Winche, 1104 Sciota Mills Road, Freeport 61032
Eugene R. Winche & Randall N. Kaiser, Glory Guernsey Acres, 1104 Sciota Mills Road, Freeport 61032
*Lynn K. Zobrist, RR 1, Pocahontas 62275

OTHER STATE MEMBERS

Larry Aholt, RR 1, Okawville 62271
Harold Bressner, RR 4, Box 77, Pontiac 61764
Ben Crocker, 41 Hickory Ridge Drive, Morton 61550
Mike Dinderman, 13380 W. Dublin Road, Kent 61044
Dean De Vries RR 1, Box 186, Mt. Olive 62069
Marvin Fansher, 25 W412 Central Ave, Roselle 60172
Larry Fix, RR 1, Belleville 62221
Roger Hartman, RR 1, Box 1, Redbud 62278
Bernard M. Heisner, 3207 S. Chatham Court, Urbana 61801
Hiram King, RR 1, Knoxville 61448
Dorothy Lewis, RR 3, Quincy 62301
Terry Magee, RR 1, Box 28, Washburn 61571
Dan McCoy, RR 1, Palestine 62451
Manthei's A. I. Service, 12007 Goldmine Road, Pearl City 61062
Larry & Mary Mohr, RR 8, Box 70, Normal 61761
Ray & Jill Mohr, RR 8, Box 72, Normal 61761
Wayne & Bonnie Mohr, RR 8, Box 73AA, Normal 61761
Gertrude McNaught Odlum, 24 W412 Central Avenue, Roselle 60172
John Ostradka, RFD, Sandoval 62882
Orvin Peters, 1100 W. Hawkins, Kankakee, 60901
William Schuitz, RR 2, Canton 61520
Maxine & Duane Serven, RR 1, St. Augustine 61474
Dale Stadel, 5725 E. Welch Road, Stockton 61085
Mr. & Mrs. Nore Swanson, 6395 E. Stagecoach Road, Apple River 61001
Joanne Theesfield, RR 1, Box 7, Cissna Park 60924
Jack Watts, RR 3, Box 44, Galesburg 61401
Harlan Yoder, RR 2, Danvers 61732

NATIONAL JUNIOR MEMBERS

Carl G. Dueringer, RR 1, Box 94, Melvin 60952
Michael Dueringer, Melvin 60952
Kelly Gregory, 11114 Country Club Road, Woodstock 60098
Deanne Hesterberg, Rt 1, Box 10, Gifford 61847
Clint Laesch, R 1, Bloomington 61701
Eric Laesch, Normal 61761
Steve Laesch, Normal 61761
Todd Laesch, Bloomington 61701
Kyle E. Lindsey, Box 399, Bismarck 61814
Travis Smith Lindsey, RR 6, Box 459A, Danville 61832
Brian Mohr, Route 8, Box 70, Normal 61761
Melissa Mohr, Route 8, Box 70, Normal 61761
Craig Peters, RR 1, Box 548, Momence 60954
Elizabeth Marie Roedl, Route 1, Box 102, Edgewood 62426
Jacob Andrew Roedl, Route 1, Box 102, Edgewood 62426
David Lee Serven, Saint Augustine 61474
Dina Katherine Serven, Saint Augustine 61474
Nancy Stewart, Route 1, Box 8, Princeville 61559
Nore Wm. Swanson IV, 6395 E. Stagecoach Road, Apple River 61001
Doris Ann Wagner, Marissa 62257
Bradley S. Wagoner, Route 1, Bloomington 61701
Brad A. Yoder, Danvers 61732

STATE JUNIOR MEMBERS

Jennifer Aholt, RR 1, Okawville 62271
Joe Aholt, RR 1, Okawville 62271
Missy Aholt, RR 1, Okawville 62271
Joann Boesche, 2110 W. Elva Road, DeKalb 60115
Brian Dinderman, 13380 West Dublin Road, Kent 61044
David Dinderman, 13380 West Dublin Road, Kent 61044
Deanna Dinderman, 13380 West Dublin Road, Kent 61044
Nathan Dinderman, 13380 West Dublin Road, Kent 61044
Sara Dueringer, RR 1, Box 94, Melvin 60952
Clair Fernandez, 6N 850 Palomina Drive, St. Charles 60174
Paul Hartman, RR 1, Box 1, Redbud 62278
Shirleen Hartman, RR 1, Box 1, Redbud 62278
Austin Laesch, RR 1, Bloomington 61701
Cory Laesch, RR 8, Normal 61761
Albert Lenkaitis, RR 1, Box 80, Granville 61326
Helen Lenkaitis, RR 1, Box 80, Granville 61326
Joe Lenkaitis, RR 1, Box 80, Granville 61326
Vic Lenkaitis Jr., RR 1, Box 80, Granville 61326
Carol Magee, RR 1, Box 28, Washburn 61570
Michael Magee, RR 1, Box 28, Washburn 61570
Robby Mohr, RR 8, Box 73AA, Normal 61761

Libby Mueller, RFD, Mascoutah 62258
Jamie Schwoerer, RR 4, Bloomington 61701
Kim Wagner, RR 1, Marissa 62257
Brad Wilson, RR 1, Murrayville 62668
Carrie Wilson, RR 1, Murrayville 62668
Jim Wilson, RR 1, Murrayville 62668

INDIANA

OFFICERS

President - Truman Weaver, Goshen
Vice President - Lee Riggs, Evansville
Executive Secretary-Treasurer - Wendy Metzger, Silver Lake
Reporting Treasurer - Robert Baker, Middletown

NATIONAL MEMBERS

*Richard E. Artman, Route 3, Box 231, Sheridan 46069
*Mr. & Mrs. Daniel W. Baker & Family, Dan Ba Lee Guernseys, Route 2, Box 102, Middletown 47356
*Robert A. Baker, Dan Ba Lee Guernseys, Route 2, Box 103, Middle town 47356
Brian Cochard, Hoosier Heart Farm, Route 8, Box 247, Greenfield 46140
*C. C. Cochard, Hoosier Hear Farm, Route 8, Box 247, Greenfield 46140
Jan Earl Cochard, Route 8, Box 287, Greenfield 46140
Jerre W. Conrad, Suncrest Dairy Farm, Route 2, Box 256, Macy 46951
*Corner Grove Farms, Inc., 2280 Elizaville Road, Lebanon 46052
Daniel Richard Early, RR 2, Box 275, Wabash 46992
*Richard H. Early, Route 3, Box 40, Wabash 46992
*Richard Easterday, Route 4, Box 174, Rochester 46975
*Rolland Eby & Family, Lookwell Farms, 62137 CR 3 S, Elkhart 46514
*Thomas Jay Franks, Fra Hib Dairy Farm, Route 1, Wawaka 46794
William T. Franks, Route 1, Wawaka 46794
Mr. & Mrs. Kenneth Germann & Family, 80 Kay Farm, 12161 Stanton Road, Bremen 46506
John E. Grosse & Family, Route 2, South Whitley 46787
*G. David, James M. & Timothy E. Haynes, Richland Farms, 663 State Road 8, Garrett 46738
John E. Haynes Inc., 3861 CR 15, Auburn 46706
Dorothy Hensel, 930 E. South H, Gas City 46933
Mr. & Mrs. Samuel S. Hershman & Family, Route 1, Kirklin 46050
*Lamar L. Hochstetler, Route 2, Box 51, Nappanee 46550
Clarence G. & Lauretta Hoover, Route 5, 63063 CR 13, Goshen 46526
*Bobby J. Hopkins & Sons, Route 3, Box 142, Sheridan 46069
Mr. & Mrs. Richard L. Houser & Family, Tri Haven Farm, Route 1, Bryant 47326
*Larry Howell, 10328 3rd Road, Bremen 46506
Richard Karst, Route 1, Box 97, Pierceton 46562
*Francis Leroy Kauffman, Route 3, Box 285, Middlebury 46540
David L. Keefer, Riverwood Farm, Inc., Route 1, Wawaka 46794
Lester O. Keefer & Sons, Riverwood Farm, Route 1, Wawaka 46794
*Jerry W. Lambrecht, Lambrechts Guernseys, Route 16, Box 20, Bedford 47421
*Paul Lambrecht & Family, Lambrechts Guernseys, Route 16, Box 18, Bedford 47421
Maurice D. Lipply, Grandview Farm, Route 1, Silver Lake 46982
*Floyd E. Livingston, 609 Beamsville City Road, R 5, Union City OH 45390
*John L. Loveless, Wawasee Farms, Route 1, Box 448, Cromwell 46732
Donald F. Martin, Sudona Dairy Farm, Route 2, Box 26, Haubstadt 47639
Harley D. Mast, 66075 CR 37, Route 1, Millersburg 46543

Page 6

1947 WAGNER'S GUERNSEY FARM 1988
Breeding for Excellence In All Areas

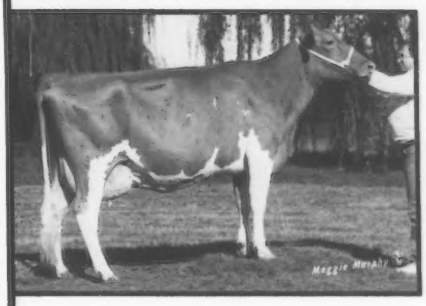

Sales Arena
Topped the 1987 Land of Lincoln Guernsey Classic
WAGNERS WP DAFFODIL (EX-90)
3-03 365D 2X 18,470M 4.5% 823F
First three-year-old, 1st BU, res. gr. champ., 1986 IL State Fair. Consigned by Doug Wagner. Purchased by Rick Sanborn, Manitou Beach, MI.

Production Department
1987 National Class Leader Milk & Fat
WAGNERS EMORY CLEO (VG-85)
1-11 365D 2X 20,550M* 4.8% 963F*
3-02 270D 2X 17,560M 4.2% 749F RIP.
Winner of the 1986 Illinois Two-Year-Old Futurity.

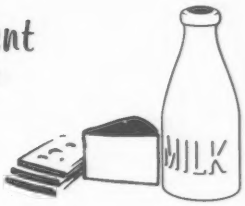

Tanbark Circle
1987 Grand Champion NGS-Madison
WAGNERS BIG TEX BONNIE (VG-88)
1987 All-American nominee.
Congratultions to David & Donna Anderson of Lester Prairie, MN, for developing and showing this great cow. In 1986 Donna took several of her cows to Up The Creek Farm where I'm sure you'll hear more from them in the future.

1988 Prediction: Wagner's Guernsey Farm will again have top producers, tanbark champions and sale-appealing consignments. Write or call for information on animals available from this herd.

Wagners TH Emory — Premier Sire 1987 NGS-Louisville

AUDREY P. WAGNER
Doug Wagner • Herdsman
R 1, Box 42, Marissa, IL 62257 • (618) 295-2992

Visitors Welcome
MUFFETS TWIN ACRE GUERNSEYS
JACOB AND EVELYN ROEDL
RFD 1, P.O. Box 274, Edgewood, IL 62426
Telephone (618) 238-4862

ROES-MOR FARM
THE ROESCHLEYS
Flanagan, Illinois 61740
Jerry and Mary (815) 796-2636
John and Debra (815) 796-2603
ROES MOR L JENNY (VG-88)
4-03 365D 14,810M 4.4% 650F

Visitors Welcome
Laesch's Reg. Guernsey Farm
ROGER AND THERESA LAESCH
RR 1, Bloomington, Illinois 61701
Telephone (309) 663-4321

Lizdan Hill Guernseys
DANA STEWART
Princeville, Illinois 61559
Telephone (309) 385-4832

Glory Guernsey Acres Proudly Presents
HIPPS FAYVOR DOLLY

Excellent Two Times - 92 in March 1987, 93 in October 1987
2-03 365D 2X 23,080M 4.6% 958F 3.1% 707P
4-01 365D 2X 23,730M 4.2% 1,007F 3.4% 798P
5-04 365D 3X 24,040M 4.5% 1,105F 3.1% 745P
Lifetime to date, three lactations, over 80,000M 4.4% 3,100F. Sixth-place aged cow, NGS-Louisville. Winner of Milk, Fat and Protein Awards. Winner of the Joe P. Eves Award. 12th on the 1986 Milk Flow Queen list.

Visitors Welcome

Glory Guernsey Acres

Eugene R. Winche and Randall N. Kaiser
1104 Sciota Mills Road, Freeport, IL 61032
Telephone (815) 235-7927

IN MEMBERS from page 5

Guy McFarland & Sons, Guernsiana Farm, Route 1, Box 708, Indianapolis 46227
*Metzger Farms, Inc., RR 2, Box 88, Claypool 46510
Maurice E. & Julia A. Metzger, Route 2, Box 42, N. Manchester 46962
*Jerry W. Miller & Family, 5607N 300W, Huntington 46750
*Dan & Loretta Mithoefer & Family, Lor Dan Farm, P. O. Box 62, Claypool 46510
Dean Edward Mithoefer, Jualmi Farm, 1911 S. German Church Road, Indianapolis 46239
*Emerson J. Mithoefer & Daughters, 1614 S. Muessing Road, Indianapolis 46239
Julius Mithoefer & Family, Jualmi Farm, Route 1, Box 75, New Palestine 46163
Clifford Parker & Family, Route 4, Box 93, Franklin 46131
*Pasture Haven Farm, Inc., Attn. Harold Yoder, 14104 CR 48, Syracuse 46567
*Robert Pegg & Family, RR 3, Box 189, Bloomfield 47424
Wayne L. Ping, Creekwood Farm, Route 4, Box 153A, Rushville 46173
*Melvin Rekeweg & Sons, Clear View Farm, RR 1, Woodburn 46797
*Lee M. Riggs & Family, Green Ridge Farm, 1161 Volkman Road, Evansville 47711
Rolling Lea Farms, Inc., Route 1, Box 12, Thorntown 46071
Jeffrey D. Ross, Bittersweet Farm, Route 6, Box 14, Shelbyville 46176
Sand Crest Farms, Route 1, Box 190, Clay City 47841
*Herman Schrock, Clover Leaf Farm, 61314 CR 11, Goshen 46526
Kent Schrock, Clover Leaf Farm, 61314 CR 11, Goshen 46526
*James T. Scott & Sons, Hoosierland Farm #£2, Route 3, Box 213, Muncie 47302
Terrell E. & Gene Sickels & Families, RR 3, Winchester 47394
*Dr. G. W. Snider, Maple Manor Farm, 23901 S. Route 119, Goshen 46526
Charles A. Snow & Son, Leatherwood Farm, Route 13, Box 600, Bedford 47421
*South View Farms, Inc., Route 2, South Whitley 46787
*Forest H. Sparks & Son, For Lou Farm, 2190W 200N, Greenfield 46140
*H. O. Stouder & Sons, Fawn Isle Farm, South Whitley 46787
*Sunny Da Farms, Inc., c/o Joseph Gierhart, Route 1, Box 280, Bryant 47326
Alva N. & John G. Vestal, Route 4, Madison 47250
B. Eldon Watson, Crescent Guernsey Farm, Route 1, Box 68, Wabash 46992
*Oscar R. Weaver, 250202 CR 36W, Goshen 46526
*Truman Weaver, Yellow Creek Farm, 25202 CR 36 W, Goshen 46526
*Verl A. & Gretchen Weaver, 24417 CR 32, Goshen 46526
*Virgil C. Weaver, Villa Crest Farm, 24417 CR 32 W, Goshen 46526
Virgil C. & Verl A. Weaver, Villa Crest Farm, 24409 CR 32 W, Goshen 46526
Brent L. Wenger, Valley Set Farm, 25386 CR 32, Route 3, Goshen 46526
*Ronald E. Wenger, Valley Set Farm, 25386 CR 32, Route 3, Goshen 46526
*George Wiesehan & Family, RR 1, Huntingburg 47542

Page 8

Home of nine high-indexing cows in the breed's top 300 for CPI.
LAND OF LINCOLN
Illinois Guernsey Breeders Assn.
LARRY MOHR, EXECUTIVE SECRETARY
Route 8, Box 70, Normal, IL 61761
Telephone (309) 452-4600

Production Is Up

November 1986 RHA
36 Cows 11,861M 4.3% 514F

November 1987 RHA
38 Cows 13,213M 4.4% 588F

Young Cows Contribute To The Increase

DAN BA LEE SHIRLEY TEMPLE
3-01 290D 16,730M 646F

DAN BA LEE C BILLY SASSY
3-06 274D 14,360M 571F

LANE VIEW LAD MARGO
2-06 305D 15,030M 587F

LANE VIEW DEACON JILL
2-06 276D 15,430M 630F RIP
Proj. 305D 16,530M 685F Act.

LANE VIEW DIAMOND JUNIE
2-07 238D 11,630M 451F RIP
Proj. 305D 14,680M 598F Act.

High-producing, young cows make for a promising future at Lane View Farm.

Lane View Farm

Harold, Becky and Lonnie Grove
Box 36, Carlock, Illinois 61725
Telephone (309) 376-7821

"Guernseys Are Bell Ringers With Quality Milk"

LOCUST HILL FARM
James S. Terhune • Harry Terhune, IV
3049 US 127N, Harrodsburg, KY 40330
Phone (606) 865-4022 or 865-4048

Registered Guernseys are worth more.
Send in your papers today.

Excellence

Excellent for the Third Time At 13-years of Age

PECKS MAGICIANS PEONY (EX-91)

6-08 365D 19,590M 5.1% 996F
7-11 365D 19,760M 4.9% 962F
9-02 340D 18,040M 4.5% 820F

Her Excellent Daughter

PECKS DEACON TULIP (EX-90)

3-06 365D 16,720M 4.7% 778F
4-09 337D 18,070M 5.0% 895F

She calved December 2 with a Fayette bull who is available.

"Peony" has a July 1987 calf that is a full sister to "Tulip." She's showing the promise of an exciting show heifer!

September RHA 24 cows 14,943M 4.6% 687F

Visitors Welcome

JIM AND CAROL BOESCHE

2509 W. Keslinger Rd., DeKalb, IL 60115 • (815) 758-2081

Four miles S of Dekalb, then three miles W of Rt. 23 on Keslinger Rd.

Focusing On The Future

MUEHLING MEADOWS RON RUTH B (83)

7/87 CI: +843M +18F +17P +$75 +$58CY
CIT +1.1, CP1 +143
2-00 305D 2X 16,870M 4.4% 742F 3.2% 544P
MCD +6,392M +226F +149P. By Ron. Owned jointly with Joanne Theesfeld.

WASNERS TELESTAR BETTY JEAN (87)

7/87 CI: +782M +34F +25P +$99 +$99CY
CIT +0.6, CPI +199
1-11 310D 2X 14,530M 4.5% 649F 3.4% 501P
2-11 172D 2X 11,400M 446F 378P RIP
Proj. 305D 17,720M 745F Act.
Hm. Diff. +7,028M +260F. By Telestar. She has a Big Tex and a Jeans Jay heifer at the farm.

Looking forward to another good year with young cows like these.

MUEHLING MEADOWS

"Corn, Cows, Cackleberries and Cheese"
Cissna Park, Illinois 60924
RICH AND MARY MUEHLING
Telephone (815) 457-2265
GREG, LINDA, CARRIE AND RACHEL MUEHLING
Telephone (815) 457-2354

VALLEY SET'S All-American Nominees

Best Three Females

VALLEY SET FAYVOR AMY
VALLEY SET B F MAXINE
VALLEY SET B F CLOVER

Exhibitor's Herd

EARLYNNDALE EMMY
VALLEY SET B F MAXINE
VALLEY SET B F CLOVER
VALLEY SET H HIXIE
VALLEY SET H MAMIE

Senior Two-Year-Old Cow

VALLEY SET B F CLOVER (EX-90)

2-5 197D 13,140M 528F RIP
Proj. 305D 21,550M 896F ME
1st, IN State Fair, open & jr. shows, Midwest Classic, open & jr. shows; 2nd NGS- and NJS-Louisville. By Bright Future. The dam is Valley Set F Cleo (VG) 3-7 305D 16,930M 841F.

Three-Year-Old Cow

EARLYNNDALE EMMY (EX-90)

2-6 305D 13,620M 616F
1st, gr. champ., Midwest Classic; 2nd, IN State Fair; 3rd, NGS-Louisville. Nominated for 1986 sr. two-year-old All-American. By TH Emory.

Aged Cow

VALLEY SET FAYVOR AMY (EX-90)

3-1 365D 20,520M 1,002F
5-5 282D 19,100M 914F RIP
1st, res. gr. champ., Midwest Classic; 1st, IN State Fair; 5th, NGS-Louisville. By Fayvor.

VALLEY SET FARM

REGISTERED GUERNSEYS

Premier Breeder of National Guernsey Shows 11 Times

RONALD WENGER AND FAMILY
25386 CR 32, Goshen, Indiana 46526
Telephone (219) 875-7366

CLEARVIEWFARMS COMPLETE DISPERSAL

APPROXIMATELY 20 MILES EAST OF FT. WAYNE, INDIANA

Due to the recent farm accident of Melvin Rekeweg, we have decided to completely disperse our Registered Guernsey Herd, computerized feeding system, and full line of farm machinery. Location: One half mile north of Woodburn, Indiana on SR 101 to first farm on the right side. Or East of Ft. Wayne on US 24 to SR 101 then south on SR 101 two miles. On:

60 REGISTERED GUERNSEYS *MARCH 17, 1988 - 9:30 A.M.*

SOME SALE HIGHLIGHTS: 34 COWS AVERAGE 12,134M 4.8%F 589F 21 HEAD CALVE THRU APRIL

Clear View H Betty 2907241 Bred: May 24, 1987 to Fayette Sire: Ron
2-00 305 15,464M 3.7 565F 3.3 516P Dam: 4-02 365 18,028M 4.6 836F 660P

Clear View P Lana 2907242 Bred: August 12, 1987 to Henry Sire: Pender
2-00 365 17,071M 5.0 854F 3.7 625P GrDam: 365 15,746M 4.6 740F 3.5 569P

Clear View D Amy 2845147 VG86 Bred: November 15, 1987 to Frank Sire: Deacon
3-03 319 15,222M 5.2 787F

MILKING EQUIPMENT & FARM MACHINERY SELLS

Lac-Tracker Dairy Herd Feed Control System manufactured by Optek, Inc., will sell complete with 50 neckstraps, two double station feed ration feeders, computer with spare driver and the latest software installed. This complete system was installed new in March 1985. Complete unit is in excellent condition. As of the date this ad was placed it is not for certain the following list of items will be sold. Please check with owners or sale managers before sale date for confirmation of sale on the following. DeLaval model DRB 500 double lid bulk tank with Tecumseh compressor with dual fans; DeLaval #76 Vacuum pump with new 3hp 220V motor; Clay double 4 herringbone parlor with new head rails to be cut off above cement floor; DeLaval receiver group; 3 DeLaval super claw milkers with wash in place units; 3 electric door openers; 3 DeLaval 85# weigh jars; 3 DeLaval 50# weigh jars;60' 1 1/2" glass line; 20-10 gallon milk cans and rack; AO Smith 40 gallon Permaglas gas water heater, new; double vats; 50 ' of sectioned concrete bunk and auger. Complete line of excellent farm equipment. Send for catalogs.

Sale Managed By:

CLEAR VIEW FARMS

MR. & MRS. MELVIN REKEWEG
R.R. 1, WOODBURN, IN 46797
KEN REKEWEG, MACH. 219-632-4345
RON HARTER, CATTLE 219-632-5970

PRICE -LEFFLER

TERRY PRICE
R.R. 1
AMBOY, IN 46911
317-395-7321

COMPLETE SALES SERVICE
5875 S. 700 E.
MARION, IN 46953
317-674-4818

MERV LEFFLER
5875 S. 700 E.
MARION, IN 46953
317-674-6575

IN MEMBERS from page 6

Harrold L. Williams & Son Estate, Route 2, Box 174, Veedersburg 47987
Keith Wood & Family, W Four Farms, RR 1, Box 134, Fountaintown 46130
*Keith A. Young, Dutch Mills Farm, Route 1, Box 310, Pleasant Lake 46779

OTHER STATE MEMBERS

Herb Anderson, 206 South Main, Lynn 47355
Lynn Battershell, 14628 Hamilton Road, Roanoke 46783
Bob Bridge, P. O. Box 165, Rochester 46975
Robert Buuck, RR 2, Woodburn 46797
Dallas & Janet Conder, 8134 W. Kirksville, Bloomington 47401
James H. Cook, 62727 CR 3 S, Elkhart 46517
Davis Dairy Farm, P. O. Box 2279, Anderson 46018
Bob & Deb DeAth & Family, R 3, Box 149A, Veedersburg 47987
Donald E. Dunn, R 5, Box 279, Wabash 46992
Roger Eby, 28819 CR 42, Wakarusa 46573
Mike Grott, R 1, Thorntown 46071
Tim Haynes, 1499 CR 40, Auburn 46706
Robert E. Knox, R 1, Box 64, Frankfort 46041
Mervel Leffler, 5875 S. 700 E, Marion 46952
Charles Lupinek, 8327 E. Road 400 N, Lafayette 47905
Alan McFarland, 4421 Southport Road, Indianapolis 46237
Cary McFarland, 4411 E. Southport, Indianapolis 46237
David Metzger, RR 2, Box 90, Claypool 46510
Douglas Metzger, 6371 CR 11, Goshen 46526
John Metzger, RR 2, South Whitley 46787
Nelson Metzger, R 2, South Whitley 46787
Wendy Metzger, R 2, Box A202, Silver Lake 46982
Corrine Moser, R 1, Box 139, Berne 46711
David Paris, RR 1, Box 131, Franklin 46131
Otis Ritchie, R 1, Gaston 47342
Mrs. Nelson Seltenright, R 2, Plymouth 46563
Merianne C. Shaffer, 612 E. Waterford, Wakarusa 46573
Robert Slevin, 5025 E. Southport Road, Indianapolis 46237
Phillip Sparks, 2071 W. 200 North, Greenfield 46140
Ruth Sparks, 2071 W. 200 North, Greenfield 46140
James Stephenson, 412 Parkview Drive, New Whiteland 46184
Lowell Stouder, 4561W 1200N 35, South Whitley 46787
Robert Thomas, R 1, Box 64, Frankfort 46041
Anna Ward, RR 2, Box 1155, Veedersburg 47987
Carlton Wenger, 62739 CR 11, Goshen 46526
Woodcrest Farms, RR 1, Box 140, Rossville 46065
Robert Zell, 69206 CR 3, Nappanee 46550

NATIONAL JUNIOR MEMBERS

*Annette Suzanne Couk, 3811 North County Line Road East, Lafayette 47905
Kevin Degler, RR 4, Portland 47371

Two New Excellents!

DERINDA CHUCK W CASINO (90)
7/87 CI: +622M +12F +16P +$53 +$47CY, CIT +0.8, CPI +108
2-2 310D 2X 11,970M 4.7% 565F 3.6% 427P
3-2 308D 2X 14,710M 4.3% 630F 3.6% 530P
MCD +2,888M +81F +78P. By Cherie Chuck. She has an Able daughter born August 1986. Owned by Warren Offenheiser.

DERINDA M CHOICES MAYLENE (90)
7/87 CI: +744M +16F +14P +$66 +$50CY, CIT +1.3, CPI +130
3-3 338D 2X 15,830M 3.9% 623F 3.2% 511P
4-4 358D 2X 18,430M 3.9% 713F 3.3% 612P
MCD +3,467M +45F +57P. By Choice. Backed by two generations of VG dams.

December 1987 Appraised Results
2 90's, 15 80's, 44 70's, 10 60's

Visitors Always Welcome

Derinda Guernsey Farm

MELVIN L. OFFENHEISER FAMILY
8582 South Derinda Rd., Elizabeth, Illinois 61028 • (815) 598-3333
Northwest Illinois just off Route 20

Katherine L. Easterday, Rochester 46975
Kelly Easterday, Route 4, Box 174, Rochester 46975
Tracey A. Eby, 62137 County Road 3, Elkhart 46517
Christopher Clee Franks, Wawaka 46794
*Sara Jo Gierhart, Route 1, Box 280, Bryant 47326
Jane Hagenow, 8922 W. US 6, Westville 46391
Ruth Hagenow, 8922 W. US 6, Westville 46391
Theresa Hagenow, 8922 W. US 6, Westville 46391
*Mark A. Hochstetler, Route 2, Box 51, Nappanee 46550
*Michael A. Hurst, 13199 Twin Oaks Drive, Middlebury 46540
*Jan W. Lambrecht, Bedford 47421
*Jason W. Lambrecht, RR 16, Box 20, Bedford 47421
*Jeffrey W. Lambrecht, Bedford 47421
*Jeremy W. Lambrecht, Bedford 47421
Edward J. Lampert, RR 1, Huntingburg 47542
Barry Lipply, Silver Lake 46982
*Julia Beth Lupinek, 8327 E. 400 N., Lafayette 47905 Martha Maiers, Valparaiso 46383
*Jeffrey Wayne Miller, 5607 N. 300 W., Huntington 46750
*Jennifer Lynn Mithoefer, P. O. Box 62, Claypool 46510
Christopher Oliger, Route 1, Box 222, Cambridge City 47327
Tina Paris, RR 1, Franklin 46131
Lisa Ratcliff, RR 4, Box 67, Winchester Road, Bremen 46506
Brian L. Riggs, 1161 Volkman Road, Evansville 47711
*Mark A. Riggs, Evansville 47700
*Todd A. Riggs, Evansville 47700
Linda Schrock, Goshen 46526
*Theresa Sickels, Route 3, Box 212, Winchester 47394
Adam H. Sparks, 2071 W. 200 North, Greenfield 46140
Robert V. Steele, RR 1, Box 67, Wilkinson 46186
Christopher A. Weaver, 24417 CR 32, Goshen 46526
Lonnie Weaver, Goshen 46526
Murray Weaver, 25202 CR 36, Goshen 46526
Judith L. Wenger, 25386 CR 32, Goshen 46526
*Kari J. Wenger, 25386 CR 32, Goshen 46526
Kent M. Wenger, Goshen 46526
James Wiesehan, Huntingburg 47542
Perry Alan Wilhelm, Route 1, Box 309, Portland 47331
Susanne Wilson, Route 3, Box 260, Greenfield 46140
Elizabeth Young, RR 3, Liberty 47353
Teresa Young, RR 3, Liberty 47353

OTHER STATE JUNIOR MEMBERS

Colby Craig, R 1, Box 18, Bunker Hill 46914
Cory Craig, R 1, Box 18, Bunker Hill 46914
Shelly Gierhart, R 1, Bryant 47326
Lester Hochstetler, R 2, Box 51, Nappanee 46550
Kenneth Hochstetler, R 2, Box 51, Nappanee 46550
Bryce Knox, R 1, Box 64, Frankfort 46041
Stephen Knox, R 1, Box 64, Frankfort 46041
Pam Miller, 5607 N 300W, Huntington 46750
Amanda Sparks, 2071 W. 200 North, Greenfield 46140
Chad Stuble

KENTUCKY

OFFICERS

President - Boots Walker, Glasgow
Vice President - Barney Hornback, Elizabethtown
Secretary - Patty M. Holbert, New Haven

Page 10

THIS LL DO DAIRY FARM
BOBBY, STEVEN AND RONNIE HOPKINS
Rt. 3, Box 142, Sheridan, Indiana 46069
Telephone (317) 896-2662

A Blue Ribbon Performance

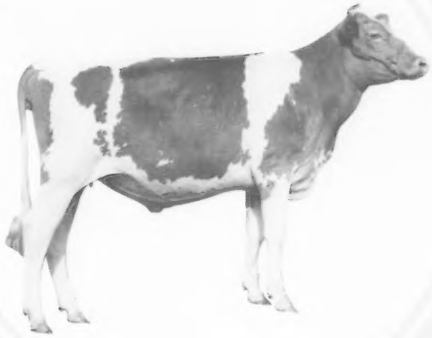

ALL-AMERICAN NOMINEE

LYRIC LANE GLOWS R GLARE
All-American & Junior All-American
Summer Yearling Nominee
1987 Show Achievements:
First, NJS-Louisville
Second, NGS-Louisville
First, IN State Fair
Second, IN State Fair Junior Show; Midwest Guernsey Classic
First, jr. champ., Marshall Co. Open Dairy Show; Kosciosco Open Dairy Show
First, res. jr. champ., Northeastern IN Dairy Show
Owned by Lisa Ratcliff.

Glare is the second member of this elite cow family to receive an All-American nomination. Her granddam, Art Mar Glitters D F Glisten received an All-American Senior Two-Year-Old Cow nomination in 1984. She made 2-07 365D 18,860M 812F 661P and had a 3-08 ME of 19,427M 1,020F 565P.

ALL-AMERICAN NOMINEE

LYRIC LANE
Larry Howell
10328 Third Rd, Bremen, IN 46506 • Telephone (219) 784-2705

Visitors Welcome
LOR DAN
GUERNSEYS
DAN & LORETTA MITHOEFER & FAMILY
P.O. Box 62, Claypool, IN 46510
Telephone: Home (219) 352-2847
Barn (219) 566-2333

CLEARVIEW FARM
MELVIN REKEWEG AND SONS
RR 1, Woodburn, IN 46797
Telephone (219) 632-4389
Home of high-class Guernseys!

RICHLANDS SYLVERS GOLDILOCKS (VG-81)
2-04 305D 13,190M 5.6% 745F 4.0% 533P
RICHLAND FARM
TIM, DAVID AND JAMES HAYNES
0511 CR 40, Garrett, Indiana 46738
David (219) 357-4624 • Tim (219) 357-3464

KING'S LIVESTOCK HAULING
We will feed, water and milk your cows
Ray T. King
6724 Means Rd. • Centerville, IN • 47330
Telephone (317) 855-2588
Leave a message, I'll return your call!

Selling?

When you decide to liquidate your herd or business, you may want to consider the qualifications and equipment of the firm you select. Below are some of ours for your consideration.

- Sale Managers with Dairy Knowledge
- Qualified Auctioneers
- Computerized pedigree assembly
- Laser printer for camera ready publications
- Sale mailings by sale type
- Corral gates & handling equipment
- Portable trailer type folding sale ring
- Public address system
- Complete clerking service
- Complete cattle fitting service
- Seating and lighting for sale area
- Qualified appraisers
- Private treaty sales
- Qualified sale crew to work with the seller

PRICE-LEFFLER

TERRY PRICE	COMPLETE SALES SERVICE	MERV LEFFLER
R.R. 1	5875 S. 700 E.	5875 S. 700 E.
AMBOY, IN 46911	MARION, IN 46953	MARION, IN 46953
317-395-7321	317-674-4818	317-674-6575

"ASK THE MAN WE'VE SOLD FOR"

LAMBRECHT GUERNSEYS

Our Best . . .

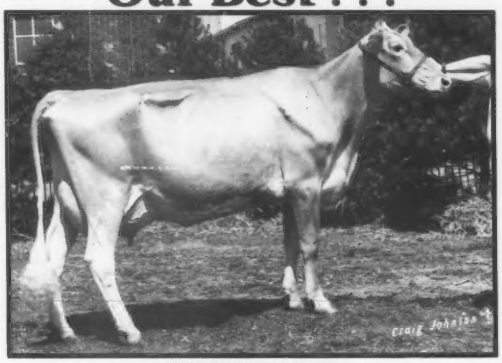

LAMBRECHT T KITTY
3-00 172D 2X 10,710M 3.8% 346F RIP
Proj. 305D 18,970M 589F ME

First Three-Year-Old Cow, Reserve Grand Champion, 1987 Indiana State Fair; First 1987 Kentucky State Fair; 11th, NGS-Louisville. Owned by Jason Lambrecht.

Thanks to all those who have purchased Lambrecht Guernseys this year.

PAUL AND JERRY LAMBRECHT FAMILIES
RR 16, Box 18, Bedford, IN 47421
Paul - (812) 275-4059, Jerry - (812) 279-2486
Located five miles east of Bedford on US 50 to the Skelgas Plant, then south one mile and east two miles.

KY MEMBERS from page 9

Treasurer - Harry Terhune, Harrodsburg

DIRECTORS

Stuart Berryman, Nicholasville
Fowler Branstetter, Edmonton
Randall Cloe, Berry
Dr. Ellis Croshaw, Perryville
R. D. Elliott, South Fulton, TN
Tom Smith, Nicholasville

NATIONAL MEMBERS

*Joseph W. Allen, Clover Over Farm, Route 1, Sebree 42455
*Stuart P. Berryman, Berryman Farm, 2085 Sulphur Well Road, Nicholasville 40356
Bittersweet Farm, Inc., Route 6, Box 212, Franklin 42134
*Roy Fowler Branstetter, Box 221, Edmonton 42129
Freeman H. Brundige, Aqua Valley Farm, Route 3, Fulton 42041
*Randall Gene Cloe, Wampanoag Farm, Route 2, Berry 41003
*James H. Coffey, Route 4, Box 123, Edmonton 42129
Jack Coots, Route 1, Finchville 40022
*Wayne Gosser, Gosser Guernseys, Route 4, Box 232, Russell Springs 42642
*Melvin L. Hochstetler, RR 1, Box 184, Allensville 42204
*Barney Hornback, 707 Sunrise Lane, Elizabethtown 42701
*Brian Hornback, Hornback Farm, 707 Sunrise Lane, Elizabethtown 42701
*Bobby Isenberg, Route 1, Box 83, Oakland 42159
*Jerome Loy, Route 1, Box 308A, Greensburg 42743
*Gordon D. McDowell, Route 2, Magnolia 42757
*Claude B. Newman Jr., Sunny View Farms, Route 1, Box 409, Philpot 42366
Joe Edwin Pendleton, 1048 Peachtree Lane, Bowling Green 42101
Kenneth Roy Pendleton, 1048 Peachtree Lane, Bowling Green 42101
*Larry R. Peyton, 943 Unity Road, Harrodsburg 40330
Glenn E. Raines, Route 2, Box 345, Russell Springs 42642
*Glenn T. Smith, Jr., Cedar Grove Farm, Route 3, Watts Mill Road, Nicholasville 40356
*Harry IV & James Stephen Terhune, 3049 US 127 N., Harrodsburg 40330
*James Stephen Terhune, 3049 US 127 N., Harrodsburg 40330
*Richard Lee Walker Sr., Route 2, Box 188, Columbia 42728

OTHER STATE MEMBERS

Dr. L. F. Beasley, 3208 S. College Street, Franklin 42134
James Cloe, Route 2, Berry 41003
Jack Coots, Route 1, Finchville 40022
Dr. Ellis Crowshaw, Route 1, Box 295, Perryville 40468
R. D. Elliott, Route 2, Box 337, South Fulton, TN 38257
Follis Fisher, 6813 Old Glasgow Road, Scottsville 42164
Patty M. Holbert, Route 2, Box 764-F, New Haven 40051
Vickie McDowell, 188 Surfside Drive, Lexington 40503
Donald W. Nunn, Route 2, Hardyville 42746
A. R. Oliver, 3017 Oliver Road, Scottsville 42164
Phillip Perkins, Route 2, Hardyville 42746
Jan Peyton, 943 Unity Road, Harrodsburg 40330
Elmer Stovall, Route 3, Hutcherson Lane, Elizabethtown 42701
Buddy & Sandy Terhune, 3098 N 127, Harrodsburg 40330
Harry & Carolyn Terhune, 3049 N 127, Harrodsburg 40330
Botts & Gaye Walker, Route 5, Glasgow 42141
Richard L. Walker, Route 2, Box 188, Columbia 42728

JUNIOR OFFICERS

President - Stephen Terhune, Harrodsburg
Vice President - Glenn Smith, Nicholasville
Secretary-Treasurer - Paula McDowell, Magnolia

NATIONAL JUNIOR MEMBERS

Scott Adams, Route 1, Box 83, Brodhead 40409
Jonathan Applegate, Box 396 C, Tollesboro 41189
Josef Applegate, Box 396 C, Tollesboro 41189
Mary Rose Benton, 11946 Old Lexington Pike, Walton 41094
Robert William Benton, 11406 Old Lexington Pike, Walton 41094
James Berryman, 2085 Sulphur Well Road, Nicholasville 40356
John Stuart Berryman, 2085 Sulphur Well Road, Nicholasville 40356
*Andrea Kay Branstetter, PO Box 221, Edmonton 42129
*Emily Dawn Branstetter, PO Box 221, Edmonton 42129
*Michelle Catlett, Harrodsburg 40330
*James Russell Coffey, Route 4, Box 123, Edmonton 42129
*John Ross Coots, Green Valley Farm, Route 1, Box 313, Finchville 40022
Jeffery Glyn Costello, Route 4, Box 178, Scottsville 42164
David Crowshaw, Route 1, Box 295, Perryville, KY 40468
*Robert Daniel Fisher, 6813 Old Glasgow Road, Scottsville 42164
*Bethany Hornback, 707 Sunrise Lane, Elizabethtown 42701
*Brooke Hornback, 707 Sunrise Lane, Elizabethtown 42701
Chris Madison, 1070 Old Scottsville Road, Bowling Green 42101
*Todd Madison, 1070 Old Scottsville Road, Bowling Green 42101

OUR Excellents

PENNYRILE RENO DARLENE (EX-90)
2-07 350D 2X 17,690M 4.3% 755F 3.4% 598P

PENNYRILE F F JOY (EX-90)
6-10 305D 2X 23,900M 4.3% 1,026F 3.2% 763P

PENNYRILE H H KINGS FERN (EX-90)
3-03 349D 2X 15,430M 4.5% 687F 4.0% 610P

New Excellents

PENNYRILE DUTCH MILLS DORIS (EX-91)
5-09 365D 2X 19,340M 4.3% 827F 3.5% 671P
Her first test in December was 93 pounds.

PENNYRILE ADMIRAL BEULAH (EX-90)
2-08 358D 2X 16,130M 4.4% 713F 3.5% 572P
Her first test in December as a three-year-old was 73 pounds.

Farm Credits

Appraisal Average on all Cows 82.4 points

Top Herd on DHIA in Kentucky
1984-1986

1987 DHIA 15,194M 4.5% 677F 3.7% 556P

Visitors Are Welcome

PENNYRILE GUERNSEY FARM
MELVIN AND ELMER HOCHSTETLER
5840 Russellville Rd., Allensville, Kentucky 42204
Telephone (502) 483-2900

A Fancy Member Of The High-CPI List

CORNER GROVE T FLOY (EX-92)
7/87 CI: +794M +.07% +46F +.01% +29P +$120 +$126CY, CIT +1.2, CPI +253
Number 45 on the high-CPI list
3-9 365D 2X 20,200M 4.9% 998F
5-2 365D 2X 20,870M 4.9% 1,015F
MCD +5,404M +271F +214P. By Telestar. Her 87-point daughter by Corner Grove Telestar Matt is number 143 on the high-CPI list.

Working with cows like "Floy" and her daughter make dairying fun.

CORNER GROVE FARMS
DAVID WITHAM
2280 Elizaville Rd., Lebanon, Indiana 46052
Barn phone (317) 482-5827 • Home phone (317) 482-6409
Visitors Welcome • Farm is ½ mile northeast of Lebanon, IN.

Tattoo your Guernseys "the Nasco way"

Nasco tattoo equipment makes it easy to beat the deadline for tattooing Guernsey dairy cattle. Features automatic ear release to avoid scratches and illegible marks caused by animal jerking when instrument is removed. Marks are permanent.

(Actual size of digits)

You'll find complete information about tattoo equipment and hundreds of other items in the Nasco Farm & Ranch '88 catalog. For your FREE copy, call or write Dept. AQ-883.

Free Phone Order Service 1-800-558-9595

Nasco
Fort Atkinson, WI 53538
Modesto, CA 95352

Our Nominees

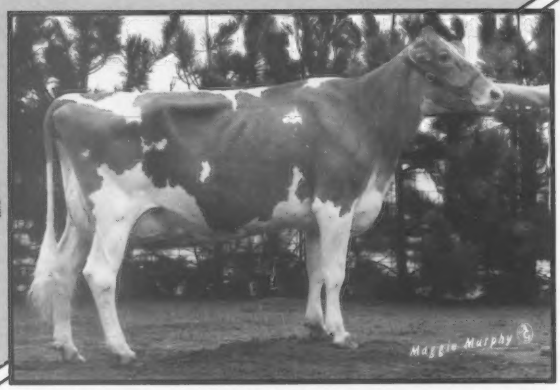

PENN DEL VICUVIUS GLENNA (EX-91)

2-0 305D 2X 13,140M 4.6% 610F 3.4% 444P
3-0 305D 2X 17,150M 4.5% 780F 3.3% 480P

First three-year-old cow, sr. & gr. champ, BU of show, B&O of show, NGS-Harrisburg, NGS-Louisville. Exhibited by Penn-Del Farm, Willow Street, PA. Now owned by Emily Branstetter.

BRANSTETTERS TOP HORNET DARLA

First int. calf, jr. champ., KY State Fair, 4-H show; 1st, res. jr. champ., Mid-South Fair, open & jr. shows; 1st, KY State Fair, IN State Fair; 2nd, NGS-Louisville; 3rd, NJS-Louisville. Owned and exhibited by Emily Branstetter.

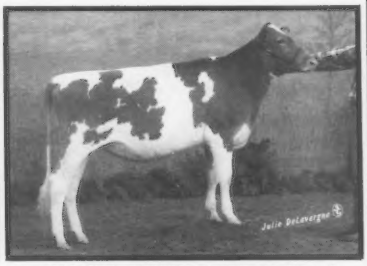

WALKER FARMS FAYETTE MILLY

First sr. calf, NGS-Louisville, KY State Fair open & jr. shows, IN State Fair; 1st, jr. champ., Mid-South Fair; 2nd, TN State Fair, Mid-South Fair; 3rd, NJS-Louisville. Owned and exhibited by Amber Branstetter.

BRANSTETTER DAIRY

FOWLER BRANSTETTER FAMILY

P.O. Box 221 Edmonton, Kentucky 42129
Telephone (502) 432-5184

Visit The Bluegrass State

KENTUCKY GBA

President - Botts Walker, Glasgow
Secretary - Patty Holbert,
Rt. 2, Box 674F, New Haven 40051

NOLICHUCKEY FARM

JAMES EDWARD WADDELL

Route 4, Greeneville, TN 37743
Telephone (615) 639-1759
Farm located on Hwy. 321, west of Greeneville • Visitors Welcome!

*Paula McDowell, Route 2, Magnolia 42757
Aaron C. Oliver, 3017 Oliver Road, Scottsville 42164
Danny Oliver, 2245 Halfway Halifax Road, Scottsville 42164
Matthew Oliver, 2245 Halfway Halifax Road, Scottsville 42164
Jill Peyton, 943 Unity Road, Harrodsburg 40330
Julie Peyton, 943 Unity Road, Harrodsburg 40330
*Develyn Ann Sargent, Route 6, Cynthiana 41031
*Steve Smith, Nicholasville 40356
Teresa Smith, Route 1, Box 263, Stanford 40484
*Richard Lee Walker Jr., Route 2, Box 188, Columbia 42728
*Robbie Walker, Route 5, Glasgow 42141

OTHER STATE JUNIOR MEMBERS

Kevin Branstetter, P. O. Box 221, Edmonton

KY MEMBERS from page 10

42129
Katie Catlett, Route 8, Harrodsburg 40330
Dean Croshaw, Route 1, Box 295, Perryville 40468
Andy Holbert, Route 2, Box 764-F, New Haven 40051
Kelly Lawler, Star Route, Buffalo 42716
Jerry Lawler, Star Route, Buffalo 42716
Donna Jo Madison, Route 18, Box 478, Bowling Green 42101
Karl Madson, Route 5, Box 201, Campbellsville 42718
Laura Perkins, Route 2, Box 305-A, Hardyville 42746
Glenn Smith, Route 3, Nicholasville 40356
Michael Smith, 1135 Watts Mill Road, Nicholasville 40356

MICHIGAN

OFFICERS

President - James Fish, Hickory Corners
Vice President - Steve Kirklin, Kalamazoo
Secretary - Albert F. Ruhlig, Dexter
Treasurer - Warren Watson, Hemlock
Administrative Secretary - Shirley Wright, Saginaw

NATIONAL MEMBERS

Sheri Pleiness Berndt, Maple Dawn Farm, 3050 Scottville Road, Scottville 49454
Car Dale Farms, Route 1, Saint Johns 48879
Charles V. Cary, Carys Pioneer Farm, 3977 N. Bliss Road, Alma 48801
Jane & Douglas Clunis Sr., 4204 Pigeon Road, Elkton 48731
Mark E. Dekorne, Route 1, Ellsworth 49729
Edwin & Lena Delamater, Route 3, 16225 Wacoussta Road, Grand Ledge 48837
Jack Dendel, Dendels Orchards, Route 5, 2860 127th Avenue, Allegan 49010
Rodger H. Detmer, My O Light Guernseys, 7055 Bricker, Melvin 48454
Thomas R. & Ardith E. Duddles, 7351 W. Jennings Road, Lake City 49651
Edward J. Eisele, Guernstein Dairy Farm, 7045 N. Fowlerville Road, Fowlerville 48836
Marlene Eisele, Guernstein Dairy, 7045 N. Fowlerville Road, Fowlerville 48836
Steven Bruce Eisele, 7045 N. Fowlerville Road, Fowlerville 48836
Elmwood Farms, c/o Walter E. Frahm, 12850 Bradley Road, Frank-enmuth 48734
James A. & Alice B. Fish, Lockshore Farms, 8123 Bendere Road, Hickory Corners 49060
James A. Fish Jr., Lockshore Farms, 8123 W. Bendere Road, Hickory Corners 49060
Susan Fish, Lockshore Farms, 8123 W. Bendere Road, Hickory Corners 49060
Tamalyn Fish, 8123 W. Bendere Road, Hickory Corners 49060
Dawn Marie Fyrciak, Ridaho Farm, 7075 Owosso Road, Fowlerville 48836
George Fyrciak Jr., Ridaho Farms, 7075 Owosso Road, Fowlerville 48836
George Richard Fyrciak, Ridaho Farms, 7075 Owosso Road, Fowler ville 48836
Nona Fyrciak, Ridaho Farms, 7075 Owosso Road, Fowlerville 48836
Kenneth Hartway, 62540 Haven Ridge, Richmond 48062
Arno C. & Robert L. Hassler, Route 1, 250 N. Gates Road, Sandusky 48471
Thomas & Paulette Hebner, 7 Mile Road, Evart 49631
James W. & Barbara Hornbacher, 2412 Kuhl Road, Sebewaing 48759
Gale L. Jackson, Claw Acres Farm, 3212 W. Dixon Road, Caro 48723
Neil A. Jackson, Claw Acres Farm, Route 2, Box 202, Caro 49723
Steve Kirklin, Walnut Manor Farms, 8304 East M L Avenue, Kalamazoo 49001
Nancy Lohrke, Pattonview Farms, 28604 J Drive South, Homer 49245
Charlie L. Lyons, Nuland Farms, 1120 N. Stone Road, Hesperia 49421
Richard J. & Susan Maka, 1451 W. 5 Mile Road, White Cloud 49349

LOCKSHORE FARM
REGISTERED GUERNSEYS

November 1987 RHA 60 Cows
13,557M 4.6% 625F 3.7% 500P DHI
14,428M 650F 508P ME

JAMES A. AND ALICE B. FISH
8123 Bender Road
Hickory Corners, Michigan 49060
Telephone (616) 671-5400

Here's What's New In Perch Fishing Country

MAP ACR TELESTAR NELL
7/87 CI: +365M +23F +11P +$58 +$57CY
2-11 365D 2X 15,060M 4.8% 723F
3-08 305D 2X 15,920M 4.5% 712F
MCD +3,331M +198F. By Telestar. Just fresh Dec. 24 with an Admiral bull calf.

MAP ACR MAVERICK FANCY (80)
2-09 323D 2X 10,660M 5.0% 534F
3-09 245D 2X 11,000M 5.5% 611F
4-09 365D 2X 13,970M 5.1% 706F
MCD +1,298M +115F. By Maverick.

MAP ACR FAME GRACE
2-09 365D 2X 17,110M 4.3% 731F
3-09 365D 2X 16,040M 4.2% 670F
MCD +1,856M +16F. By Kellogg Emory Fame.

November Herd Avg. 34 cows 13,100M 566F 464P ME

MAPLE ACRES FARM
PAVELKA BROTHERS, Owners
3896 Deep River Rd., Standish, MI 48658
Telephone (517) 846-9210
Tammy J. Rosebrugh, Asst. Herdsman
One mile west, ¾ mile south of Standish

Visitors Always Welcome!

Maple Dawn Farm, 3050 S. Scottville Road, Scottville 49454
Brian & Jill Merriman, Mae Wal Farm, 12173 Teachout Road, Route 1, Manitou Beach 49253
Jonnie & Barbara Morris, Ivy Lane Farm, 11804 W. Vermontville Hwy., Vermontville 49096
Karl L. Mott, Meadow Ridge Farm, 6972 West B Avenue, Plainwell 49080
R. Lee Ormston, Meadow Gold Farm, 4151 E. Walker Road, Saint Johns 48879
Estella C. Patton, 8512 29 Mile Road, Albion 49224
John W. Patton, 8512 29 Mile Road, Albion 49224
Judith K. Patton, 8512 29 Mile Road, Albion 49224
Wilbur Patton, 8507 29 Mile Road, Albion 49224
Thomas, Michael & Andrew Pavelka, 3986 Deep River Road, Standish 48658
Mike R. Philpott, 5635 W 8th Street, Fremont 49412
Barry H. Pleiness, 3016 S. Scottville Road, Scottville 49454
Harlan E. Pleiness, 3050 S. Scottville Road, Scottville 49454
William Pleiness Estate, 3078 S. Scottville Road, Scottville 49454
Duaine J. Potter, 4210 S. Genesee Road, Grand Blanc 48439
John & Laura Powers, 4309 Dickenson, Fremont 49412
Herman Rader, Route 2, Howard City 49329
Dan Reeder, 3474 Sunfield Hwy., Ionia 48846
Allen F. Roth, 10688 Vergennes Road, Lowell 49331
Albert F. Ruhlig, Route 4, 11591 Colby Road, Dexter 48130
David B. Ruhlig, 11085 Colby Road, Dexter 48130
Mark A. Ruhlig, Route 4, 11591 Colby Road, Dexter 48130
Carl A. Rydquist, 9897 S. 43 Road, Cadillac 49601
John F. Rydquist, 9098 S. 41 Road, Cadillac

Page 14

WALNUT MANOR LADIES

MBH DIZZY OF WALNUT MANOR
7-2 305D 2X 17,030M 3.9% 656F 3.3% 559P
MCD +3,325M +73F +91P. By Med O Bloom Rosies Hildie. Her Very Good dam made 756F.

FANCY FREIDA OF WALNUT MANOR (80)
7/87 CI: +353M +13F +$41 +$35CY, CPI +64
5-0 305D 2X 17,600M 4.0% 700F 3.4% 599P
MCD +4,144M +130F +130P. By Welcome Wistars Fancy. Her dam is VG with 3-0 362D 17,720M 5.3% 945F.

PREM FERN OF WALNUT MANOR (87)
7/87 CI: +302M +21F +16P +$51 +$63CY, CIT +0.6, CPI +119
5-5 305D 2X 14,900M 4.6% 688F 3.9% 581P
MCD +2,843M +112F +120P. By Premier. Out of three VG dams.

MATREX GAYNE OF WALNUT MANOR (85)
7/87 CI: +283M +$25 +$22CY, CIT +0.8, CPI +56
4-9 305D 2X 15,660M 4.1% 636F 3.6% 558P
MCD +4,094M +115F +136P. By Land of Living Matrex. Her dam made 719F.

FUTURE GINNIE OF WALNUT MANOR
4-7 305D 2X 15,000M 4.0% 597F 3.5% 530P
By Dan Ba Lee Choice Future.

We're looking forward to a future filled with Guernsey ladies like these!

LAKE CENTRAL GUERNSEY BREED

WALNUT MANOR FARM
STEVE AND DALE KIRKLIN
8792 E. ML Ave., Kalamazoo, MI 49001
Telephone (616) 381-2774

Take exit 85 from I-94 S to 1st 4 corners. W 2 miles.

Visitors Always Welcome!

MI MEMBERS from page 13

49601
Douglas & Patricia Sanborn, 12173 Teachout Road, Route 1, Manitou Beach 49253
Rick Sanborn, 12173 Teachout Road, Route 1, Manitou Beach 49253
Schutte Farms, 8900 W. Geers Road, McBain 49657
James C. Schwass, 922 W. Kinney Road, Scottville 49454
David or Arline Sevener, 5974 W. 2 Mile Road, White Cloud 49349
James Slavik, 2654 E. Roosevelt Road, Ashley 48806
Elton R. Smith & Jerry E. Good, 5314 100th Street, Caledonia 49316
Randy L. Smith, 8837 W. Tyler Road, Sumner 48889
Robert J. Thurow, 819 Chauvez Road, Scottville 49454
Tilden Valley Farm, Route 3, Box 70-A, Ishpeming 49849
Tower Lane Farms, 4805 Squires Road, Conklin 49403
Gordon G. Turner, 4135 S. Hemlock Road, Hemlock 48626
Thomas J. Turner, 4405 S. Hemlock Road, Hemlock 48626
William J. & Maxine Turner, 4405 S. Hemlock Road, Hemlock 48626
Vandale Farms Inc., 3276 142nd Avenue, Dorr 49323
Carl & Mary Lee Vermeesch, 6566 Emmett Road, Yale 48097
Kenneth R. Vogt, 29996 K. Drive North, Albion 49224
Edwin R. Watson, 1366 Watson Road, Hemlock 48626
Warren E. Watson, 1445 Watson Road, Hemlock 48626
John R. Westbrook, 1036 N. Warner, White Cloud 49349
Lida C. Westenfelder, 283 S. Stone Road, Fremont 49412
Reginald Westenfelder, 5635 W. 8th Street, Fremont 49412
Reginald & Winnifred Westenfelder, 5635 W. 8th Street, Fremont 49412
Ronald M. Wood, 820 E. Wilson Road, Scottville 49454
Norman Wordelman, 52141 Buckthorn Road, Three Rivers 49093

OTHER STATE MEMBERS

Timothy Alles, 18190 Kendaville Road, Howard City 49329
Lynn DeForest, 1740 Kirby Road, Leslie 49251
Wayne & Arlene DeForest, 6709 E. Joy Road, Ann Arbor 48105
James Dillon, 1025 Addison Road, Jerome 49249
Gary Hill, 6015-19 Mile Road, Cedar Springs 49319
Marvin Lindberg, 14660-84th Avenue, Coopersville 49404
Ron Sheathelm, 2249 E. Covert, Leslie 49251

JUNIOR MEMBERS

Michael Bentzler, 30078 Allen Road, Dowagiac 49047
Stacey Marie Cary, 4799 N. Bliss Road, Elwell 48832
Daneen DeForest, 1740 Kirby Road, Leslie 49251
Greg DeForest, 1740 Kirby Road, Leslie 49251
Jeffrey P. Healy 7949 Daus Road, Cass City 48726
Kristine Hoskins, 6090 Lounsbury, Williamston 48895
Carrie A. Kirklin, 8304 E. ML Avenue, Kalamazoo 49001
Jason D. Lapa, 3663 S. 10 Mile Road, Brekenridge 46815
Lance Lohrke, 28604 J Drive South, Homer 49245
Janice Kay Patton, 8512 29 Mile Road, Albion 49224
Clar Anne Powers, 4309 Dickinson, Fremont 49412
Joseph Walter Powers, 4309 Dickinson, Fremont 49412

Fantastic Fayettes

Two Fayettes To Be Proud Of

CA ATLANTIC FAYETTES COVERGIRL

First-place senior yearling and junior champion at the Western Kentucky State Fair, Alabama State Fair, South Alabama State Fair, Mid-South Fair; first, reserve junior champion, Tennessee State Fair; Junior champion at eight other fairs; 15th, NGS-Louisville.

CA FAYETTES MISS AMERICA

First-place senior calf, Tennessee Valley Fair, South Alabama State Fair, Mid-South Fair; junior champion, Tennessee State Fair; first and reserve junior champion, Alabama State Fair; eighth, NGS-Louisville.

PEN HOL DF ELISE (EX-90, 2X, 12/87)

2-6 351D 14,000M 4.6% 648F 3.5% 496F

Sold in the 1986 convention sale. By Dari Fayvor. Her dam has a best record of 18,390M 915F. Grand champion at the Western Kentucky State Fair, Alabama State Fair, South Alabama State Fair. First-place four-year-old cow, Tennessee State Fair, Mid-South Fair.

JENOWEN JET O LADY (VG-88, 2X, 12/87)

Grand champion of the Tennessee State Fair; first aged cow at the Alabama State Fair, South Alabama State Fair; second aged cow, Mid-South Fair.

1987 was a good year in the showring. We have plans for an even better 1988.

CAROL ACRES

Eric Harrell
Route 2, Box 37, Bell Buckle, Tennessee 37020
Telephone (615) 394-2576

Toni Jean Sheathelm, 2249 E. Covert Road, Leslie 49251
Allen Stanton, 2586 Dick Road, Ionia 48846
Robert J. Taylor, 10924 W. Belding Road, Belding 48809
Scott Vander Kolk Jr., 3276 142nd, Dorr 49323
Robert D. Watson, Edwardsburg, 49112

TENNESSEE

OFFICERS

President - John Burrow, South Fulton
Vice President - Lee Housley, Riceville
Secretary-Treasurer - Ballard Bennett, Ooltewah

DIRECTORS

James D. Carpenter, Moscow
Virgil Calfee, Cleveland
Edwin McKnight, Milton
Caroline McKenzie, Cleveland
Tony White, College Grove
John Strasser, Chapel Hill
Eric Harrell, Bell Buckle

NATIONAL MEMBERS

*John R. Burrow, Route 5, Box 433, South Fulton 38257
*James Davis Carpenter, Route 1, Box 149, Moscow 38057
Kimberly D. Crye, Carr Creek Farms, Route 8, Box 717, Cleveland 37311
*Diamond S Enterprises, Route 4, Box 254, Bluff City 37618 Sam Grigg, Route 2, Hartsville 37074
*Eric D. Harrell, Route 2, Box 37, Bell Buckle 37020
*Claude Lance, Lances Guernseys, Route 2, Sweetwater 37874
*Caroline McKenzie, Carr Creek Farms, Route 8, Box 717, Cleveland 37311
*Edwin McKnight, Route 1, Milton 37118
Robert Owen, Route 2, Franklin Road, Murfreesboro 37130

Page 16

METZGER FARMS

COMPLETE DISPERSAL

TWO DAYS - FEBRUARY 25 & 26

(APPROX.40 MILES WEST OF FT. WAYNE, IN)

Location: One mile west and one half mile south of the JCT. SR 13 & SR 14. Directions: Go north of North Manchester on SR 13 five miles to SR 14, then west on SR 14 one half mile to CR 400 E., then south on CR 400 E. one half mile to second farm on the right side.

THURSDAY, **FEB. 25 - 10:00 A.M.** 200 ACRE FARM, FARM EQUIPMENT & MISC.
FRIDAY, **FEB. 26 - 9:30 A.M.** 300 HEAD GUERNSEYS & HOLSTEINS

150 HEAD REG. GUERNSEYS — 150 REG. & GRADE HOLSTEINS

150 MILKING — 50 BRED HEIFERS — 100 OPEN HEIFERS — 66 HEAD FRESHEN JAN.THRU APRIL

GUERNSEYS AVERAGE	70 HEAD	11,866M	5.3%F	594F	4.0%P	440P
HOLSTEINS AVERAGE	80 HEAD	17,374M	3.7%F	639F	3.3%P	560P

The Metzgers have bred some of the top Registered Guernseys of the breed since the establishment of the herd in 1940. Proven sires, show winners, sale toppers and good honest work cows are the results of the dedicated hard work by this family over the nearly 40 years in the dairy business. The trophy for the 1976 Grand Champion of the National Junior Guernsey show, the 1976 Liebers Trophy for the Official Lifetime Production Winner, and approximately 20 Gold Star Breeder Awards have all been awarded to Metzger Farms for recognition of their accomplishments. Your opportunity to buy some of the descendants of the foundation of this nationally recognized herd. The Holsteins fit the bill for the most aggressive dairymen interested in filling the bulk tank. Only five head are registered, but many are ID'd and out of some of the most popular sires. Undoubtedly, a cow sale that offers something for everyone that milks cows! Be There!!

GUERNSEY COWS SIRED BY:	Choice, Fernell, TH Emory, Skytop, Patrician, Pender, Lance, Fayette, Telestar, and others.
GUERNSEY HEIFERS SIRED BY:	Fashion, Able, Admiral, Jetstream, Hickory, Pender, Admiral Davis, Dots Dandy, Fayette, Star Wars, Land of Living Jericho and Invest, and others.
GUERNSEY SERVICE SIRES:	Jetstar, Brico, Buttermost, Volcano, Brandon, Fayette, Admiral, Farout, Chad, Tuffy others.
HOLSTEIN HEIFERS:	15 Holstein heifers sired by Ron-Nan Hartford, a Tony son out of a VG 87 Indiana State Leader Fat dam and EX 93 GrDam 4-02 365 45,410 4.2 1924, 1st Nat. Leader Milk.

•We challenge you to find a nicer group of heifers, Guernsey or Holstein, just born through springers•

200 Acre Farm & Dairy Facility

The 200 acre farm will be offered in three separate tracts. A 110 acre tract including a modern house, nice pole building tool shed, the completely enclosed dairy facility and attached heifer barns and feeding areas. The dairy equipment consists of a DeLaval double eight herringbone parlor, Mueller 2000 gallon bulk tank; two # 78 10 hp DeLaval vacuum pumps; 16 Germania milkers; 16 Germania top of the line folding arm ATO units; 16 DeLaval 65# weigh jars; 4" SS lowline with receiver and pump; 106 freestalls in confined area and automatic alley scraper; 20 x 60, 20 x 80, 24 x 80 poured cement silos with bottom unloaders, 10' x 53' feed room attached; silage bunk with augers; 500,000 gallon manure pit. An 80 acre tract and a 10 acre tract with house and barn also will be offered. The complete 200 acre facility will also be offered in its entirety. This is only a partial listing of the excellent dairy facility being offered February 25, 1988.

Farm Equipment

A complete line of farm equipment including tractors, hay and silage equipment, tillage equipment, skidsteer and other!

Auctioneers Note: This will be a very large, complete liquidation, sale. Due to the nearly immediate sale date selection, it was impossible to make a complete sale listing for this ad. You may receive a sale bill or cattle catalogue by writing or calling the sale managers. Before you consider improving your present setup or start building a new facility, you had better take a hard look at what it will cost vs. what you may be able to buy this farm for with the beautiful set up in place. New in 1979!

METZGER FARMS, INC
R.R. 2 BOX 88, CLAYPOOL, IN 46510
219-839-4282

SALE MANAGED BY:
PRICE-LEFFLER

TERRY PRICE
R.R. 1
AMBOY, IN 46911

COMPLETE SALES SERVICE
5875 S. 700 E.
MARION, IN 46953

MERV LEFFLER
5875 S. 700 E.
MARION, IN 46953

The Second Generation Still Going Strong.

WELCOME IN UPPERMOST daughters in our herd averaged 80.3 points.

CARR CREEK UP PAT, an Uppermost son with daughters in our herd that average 84 points. Pat's daughter, **CARR CREEK PAT ROSETA** is now EX-90.

In 1988 we will have three service-age sires from Uppermost daughters available.

Come See Us In Tennessee

Recent Appraisal Average on 31 Cows - 79 Points

CARR CREEK FARMS

DEAN AND CAROLINE McKENZIE
Route 8, Box 717, Cleveland, Tennessee 37311
Telephone (615) 479-3997 or (615) 472-0690
Farm located seven miles south of Cleveland on Hwy. 74.

TN MEMBERS from page 14

Mac Pate Jr., Route 1, Maryville 37801
*B. F. Rutherford Jr., Bendale Farm, Route 4, Bristol 37620
L. F. Steele & Family, Fra Nan Guernseys, 842 Stoneridge Parkway, Lavergne 37086
*Allen W. Stickley, Diamond S Enterprises, Route 4, Box 254, Bluff City 37618
Mary L. Stickley, Diamond S Enterprise, Route 4, Box 254, Bluff City 37618
*James Edward Waddell, Nolichuckey Farm, Route 4, Greeneville 37743
Lisa Elaine Waddell, Nolichuckey Farm, Route 4, Box 588, Greeneville 37743

OTHER STATE MEMBERS

Mike Bailey, 3336 Tipton Station Road, Knoxville 37920
C. D. Barnes, Route 3, Morrison 37357
Robert W. Basse, 661 Hill Road, Brentwood 37027
Ballard K. Bennett, 8612 Rancho Drive, Ooltewah 37363
Daniel Bentz, Route 3, Box 441, Cleveland 37311
Mrs. Vicki Bouldin, Route 1, Box 299, Morrison 37357
Charles W. Brown, Route 11, Box 183, Greenville 37743
William Allen Brown, Route 11, Box 183, Greenville 37743
Igean Calfee, Route 9, Box 5, Michigan Avenue, Cleveland 37311
Virgel Calfee, Route 9, Box 392, Cleveland 37311
Clyde D. Chappell, 305 Highfield Drive, Knoxville 37909
L. O. Colebank, 400 Circle Hill Drive, Knoxville 37919
Billy Edmonson, Brentwood 37027
Raymond Fry, Route 1, Box 131, Columbia 38401
William N. Gray, Route 1, Box 478, Dunlap 37327
Paul Hardy, Route 1, Box 231A, Greeneville 37743
Haynes Harmon, Route 6, Greenville 37743
Clyde D. Harrison, Route 12, Box 423, Gray 37615
Gale Housley, Route 1, Riceville 37370
John Housley, Route 1, Riceville 37370
Lee Housley, Route 1, Riceville 37370
Billy Long, Route 1, Box 120, Lawrenceburg 38464
Virgil Long, P. O. Box 22, Ethridge 38456
Tom McCall, Route 2, Greenback 37742
Dr. W. M. Miller, Agri Extension Service, University of Tennessee, P. O. Box 1071, Knoxville 37901
Dr. Monty Montgomery, Animal Science Department, University of Tennessee, P. O. Box 1071, Knoxville 37901
W. H. Parsley, Route 1, Rock Island 38581
Mrs. J. Frank Randolph, Carr Creek Guernseys, Route 4, Box 306, Cleveland 37311
Dr. Don Richardson, Department of Animal Science, University of Tennessee, P. O. Box 1071, Knoxville 37901
Roger Roark, Route 5, Lafayette 37083
Thomas E. Roark, Route 5, Lafayette 37083
Joe L. Smith, Route 2, Box 109, Summertown 38483
Mary E. Sowerby, Route 1, Box 297, New Market 37820
Ray Spann, Agric. Extension Specialist, University of Tennessee, 605 Airways, Jackson 38301
Leland Stanfield, Tapling AI Services, Route 10, Galyon Lane, Knoxville 32920
John Strasser, Route 2, Chapel Hill 37046
Ennis C. Wallace, Sr., Route 2, College Grove 37046
Tony White, Route 2, College Grove 37046
Jim Wilson, Collierville 38017

NATIONAL JUNIOR MEMBERS

*James W. Bond IV, Morristown 37814
Robert Bond, Route 2, College Grove 37046
*Kip Brown, 438 Spruce Street, Morristown 37814
Jennifer Lynn Burrow, Route 5, South Fulton 38257
Tracy Burrow, Route 5, South Fulton 38257
Kevin Lee Collette, Chuckey 37641
Deanna Compton, Route 2, Box 272, Bell Buckle 37020
Diannia Gail Haney, Route 2, Box 191, Cleveland 37311
Hubert J. Haney II, Route 9, Box 716, Cleveland 37311
Kimberly Sue Haney, Route 9, Box 270, Cleveland 37311
Ronald Harry Henderson, 89 Moody Street, Martin 38237
Philip Mike Hickman, Route 3, Box 225, Cleveland 37311
Travis Lynn Holt, 4467 Brochland Drive, Morristown 37814
Todd Houston, Route 2, Cleveland 37311
Scott Lance, Route 2, Sweetwater 37874
*Barry Long, Lawrenceburg 38464
Bradley Long, Route 1, Box 120, Lawrenceburg 38464
Brent Long, Lawrenceburg 38464
Charles Steven Long, 4295 Julian Avenue, Morristown 37814
Sam Long, 4295 Julian Avenue, Morristown 37814
*Steven Long, PO Box 22, Ethridge 38456
Melissa Michael, 5001 Fred Marshall Road, Russellville 37860
Phillip Douglas Prater, Route 7, Box 267, McMinnville 37110
Rebecca Price, 5778 Long Creek Road, Morristown 37814
*Buddy Shipley, Route 1, Box 104, Philadelphia 37846
*Jason P. Smith, Route 2, Box 109, Summertown 38483
Phillip Lee Smith, Route 2, Box 109, Summertown 38483
Nicholas L. Stickley, Route 4, Box 254, Bluff City 37618

Somethings change through time . . .

. . . and some things don't!

SUN DALE EMORYS NYLA (80)

4-1 305D 2X 15,700M 3.6% 560F
5-1 305D 2X 17,510M 3.7% 649F
6-1 305D 2X 17,140M 3.7% 641F
7-1 305D 2X 17,560M 3.6% 624F
8-1 305D 2X 16,200M 3.5% 602F
9-3 305D 2X 17,160M 3.7% 639F
10-3 305D 2X 19,880M 3.5% 705F
12-5 365D 2X 19,130M 3.5% 660F

She is number four on the Top 10 Living Lifetime Producer list with 3,568D 192,309M 3.6% 6,994F. MCD +4,428M +61F.

"Nyla" is our oldest cow in the herd and she's still going strong!

SUN DALE FARM
Gordon G. Turner
4135 South Hemlock Road, Hemlock, Michigan 48626
Telephone (517) 642-5443
3½ miles South of Hemlock on Hemlock Road

Building Blocks For Our Success

WORDELMANS BOB CANDY CISSES
7/87 CI: +884M +27F +22P +$92 +$82CY, CPI +166
1-08 365D 2X 19,850M 3.9% 767F 3.2% 633P
2-11 321D 2X 19,690M 3.9% 763F 3.3% 650P
4-00 115D 2X 10,286M 3.6% 373F RIP
Proj. 305D 2X 20,944M 799F Act.
MCD +10,258M +291F +261P. She has a July 1986 Choice Future daughter.

GR-WORDELMANS T D DANCER (VG-80)
7/87 CI: +422M +$19 +$8CY, CIT +0.2, CPI +29
2-03 365D 2X 15,820M 4.4% 701F 3.5% 559P
3-05 305D 2X 15,610M 4.4% 685F 3.5% 543P
4-06 305D 2X 20,120M 4.1% 829F 3.3% 664P
MCD +4,082M +115F +98P.

WORDELMANS CORAS SONYA
7/87 CI: +225M +11F +$30 +$28CY
2-05 355D 2X 17,470M 4.6% 801F 3.6% 620P
MCD +3,418M +162F +109P.

Oct. RHA 24 Cows 13,103M 4.5% 584F 3.5% 459P

Stop by and see our building blocks!

WORDELMAN'S GUERNSEYS
NORMAN WORDELMAN & FAMILY
RR 2, Box 375, Three Rivers, MI 49093
Telephone (616) 279-7214
Five miles South of Schoolcroft on US 131. Turn East at Michigan Avenue Farm is on Southeast corner of Buckhorn Road.

Danny Strasser, Route 2, Box 163, Chapel Hill 37034
Leo Strasser, Route 2, Box 163, Chapel Hill 37034
*Toby Strasser, Route 2, Box 163, Chapel Hill 37034
Carey Teal, Route 3, Box 54, Morrison 37357
Amy Lea Waddell, Greeneville 37743
Jeanie Carroll Walraven, Box 345 B, Athens 37303

OTHER STATE JUNIOR MEMBERS

Johanna Jean Agee, Box 351, Alexandria 37012
Katie Allison, Bell Buckle 37320
Robert Allison, Bell Buckle 37320
Robert Bond, Route 2, College Grove 37046
Kelly Calvin, Route 2, Englewood 37329
Phillip Claybrook, Route 1, Martin 38237
Tonya Fly, Route 4, Box 188, Pulaski 38478
Bren Gilreath, Route 2, Grove Creek Road, Franklin 37064
Denise Lamon, Route 6, Box 821, Cleveland 37311
Douglas E. Moyer, P. O. Box 714, Murfreesboro 37130
Shawana Rader, c/o General Rader, Parrotsville 37843
Kim Starnes, Route 4, Manchester 37355
Carey Teal, Route 3, Box 54, Morrison 37357

**Denotes state member also.*

These addresses are compiled from active membership records of the American Guernsey Association (AGA). Please notify the AGA of any address changes.

Advertising Doesn't Cost It PAYS

Register your September calves by March 1 to receive the lowest rate possible. Send in your papers today.

Advertisers

Boesche, Jim & Carol **D7**
Branstetter Dairy D12
Carol Acres **D14**
Carr Creek Farms D16
Clear View Farms D9
Corner Grove Farms D11
Derinda Guernsey Farm **D8**
Glory Guernsey Acres **D6**
Green Ridge Farm d3
Illinois GBA **D6**
Kentucky GBA **D12**
Kentucky National Spring Sale/GMS D18
King's Livestock Hauling D9
Laesch's Registered Guernsey Farm **D5**
Lambrecht Guernseys D10
Lane View Farm D6
Lizdan Hill Guernseys D5
Lockshore Farm D13
Locust Hill Farm D6
Lor-Dan Guernseys D9
Lyric Lane D9
Maple Acres Farm **D13**
Muehling Meadows D7
Muffets Twin Acre Guernseys D5
Myown Guernseys D19
Nasco **D11**
Nolichuckey Farm D12
Pennyrile Guernsey Farm **D11**
Price-Leffler Sales D8, D10, D15
Richland Farm **D9**
Roes-Mor Farm D5
Sun Dale Farm **D17**
This LL Do Dairy Farm **D9**
Valley Set Farm **D7**
Wagner's Guernsey Farm **D5**
Walnut Corner Farm D20
Walnut Manor Farm D13
Worldelman's Guernseys D17
Yellow Creek Farm **D2**

Kentucky National Spring Sale

Saturday, March 26, 1988
Louisville, Kentucky • 9:00 a.m.

Featuring these early consignments . . .

She Sells Fresh And Open

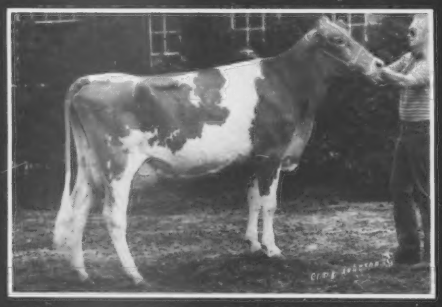

GREEN RIDGE PLAYBOY CONNIE (VG-85)
Due March 1, this Utopia Premier Playboy daughter out of a VG-80 dam will sell fresh and open. "Connie" is projected to 16,623M 714F 592P, with MCD +4,414M +112F +130P. Her EX-93 grandam has MCD +1,897M +143F. *Todd A. Riggs, Evansville, IN.*

Her Frank Daughter Sells

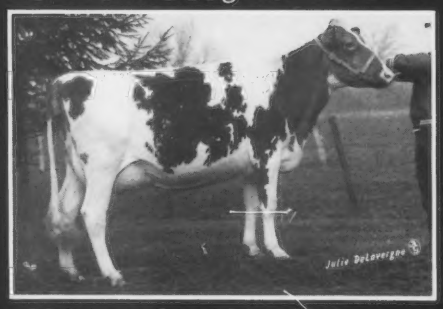

GR-SUN HAVEN VICTORY STAR (VG-88)
This Victory daughter is projected over 13,000M and 550F. Next dam has an MCD of +2,007M. Star's Frank daughter sells ready for the 1988 senior yearling tanbark trail. *Russell Sundberg and Family, Rockcreek, OH.*

Her Fayette Daughter Sells

DHF FAYETTE LIZ
Out of an 84-point Choice daughter, this January 1987 Fayette sells. Her dam has an MCD of +3,740M. The grandam is EX-90 with an MCD of +2,871M. *James Mark Ligon, Pendleton, SC.*

UTOPIA CHOICE GALAXY (EX-90)
A Fayette junior yearling, out of an EX-90 Choice dam will sell. Golden's dam has MCD +2,630M +97F +55P with records up to 17,320M 4.6% 797F 3.3% 579P. Her grandam has a lifetime record of 2,575D 108,090M 4.0% 4,286F. *Mr. and Mrs. John D. Ayars and Sons, Mechanicsburg, OH.*

MARFRED FASHION HARRIET
Due February 14, this Fashion daughter will be selling fresh and open. Her EX-90 dam made 17,580M 4.3% 754F 3.2% 555P, with MCD +2,805M +99F +48P at 8-01. *Fred T. Mills, Saluda, SC.*

MYRTLE CREEK ADMIRALS SERMON (EX-90)
Fresh in November, this EX-90 Admiral daughter will sell bred to Victory. "Sermon" has MCD +4,963M +124F +121P, and one completed record of 343D 14,650M 3.9% 576F 3.2% 470P. *Myrtle Creek Farm Inc., Montezuma, GA.*

Sponsored by
KENTUCKY GUERNSEY BREEDERS
Botts Walker, President
RR 5, Glasgow, KY 42141
(502) 678-5108

Managed by
GUERNSEY MARKETING SERVICE
Michael Sprick, Karla Stockli
P.O. Box 27410
Columbus, OH 43227
(614) 864-2409

Sale Headquarters
Econo Lodge
(502) 637-9716

Setting The Pace . . .

MYOWN LYNCHS JULIE (EX-90)
2-05 357D 17,720M 4.5% 804F 3.6% 641P
3-07 285D 21,690M 4.2% 912F 3.4% 729P RIP
Proj. 305D 22,370M 944F Act.
7/87 CIM +440M. Hm Diff. +8,197M +278F.
Third four-year-old cow, NGS-Madison.

MYOWN CAPTAINS RENDA (VG-88)
2-04 326D 16,520M 4.5% 743F 3.5% 578P RIP
Proj. 305D 15,710M 696F Act.
7/87 CIM +114. Hm Diff. +2,231M +52F. Third sr. two-year-old cow, second BU, NGS-Madison.

WAYMAR PRINCE ANDYS CARLENE (EX-90)
2-10 326D 14,460M 4.5% 649F 3.4% 494P
3-10 108D 8,240M 4.1% 338F 3.2% 266P RIP
Proj. 305D 19,540M 859F Act.
7/87 CIM +471. Hm Diff. +5,822M +179F. 10th three-year-old cow, NGS-Madison.

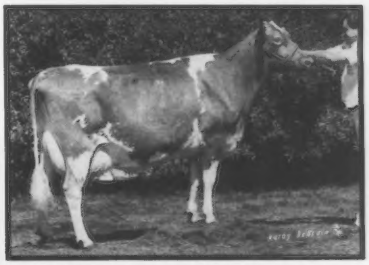

MYOWN TELESTAR LUCY (EX-90)
3-06 365D 18,140M 5.3% 957F 3.7% 678P
4-07 285D 16,350M 5.4% 876F 3.8% 624P RIP
Proj. 305D 17,170M 923F Act.
7/87 CIM +296. Hm Diff. +2,310M +247F.
Sixth aged cow, NGS-Madison.

MYOWN FAVOR LADS DENA (VG-88)
2-09 365D 22,270M 3.7% 834F 3.1% 686P
4-09 265D 18,860M 3.7% 701F 3.2% 604P RIP
Proj. 305D 21,260M 790F Act.
7/87 CIM +797. Hm Diff. +6,974M +117F.

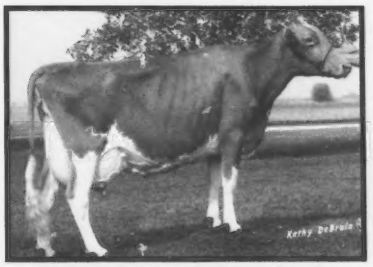

MYOWN DEACONS KATE (EX-90)
3-05 338D 21,790M 4.3% 944F 3.4% 744P
4-05 180D 13,100M 4.4% 577F 3.2% 420P RIP
Proj. 305D 19,730M 875F Act.
7/87 CIM +937. Hm Diff. +6,598M +273F.

December 1987 RHA
108 Cows 15,739M 4.68% 736F
3.62% 570P

Premier Exhibitor, NGS-Madison
Premier Breeder and Exhibitor, IL State Fair

MYOWN GUERNSEYS
MYRON AND MARK ERDMAN
Route 1, Box 85, Chenoa, IL 61726
Telephone (815) 692-3090
Norman Beitz - Herdsman

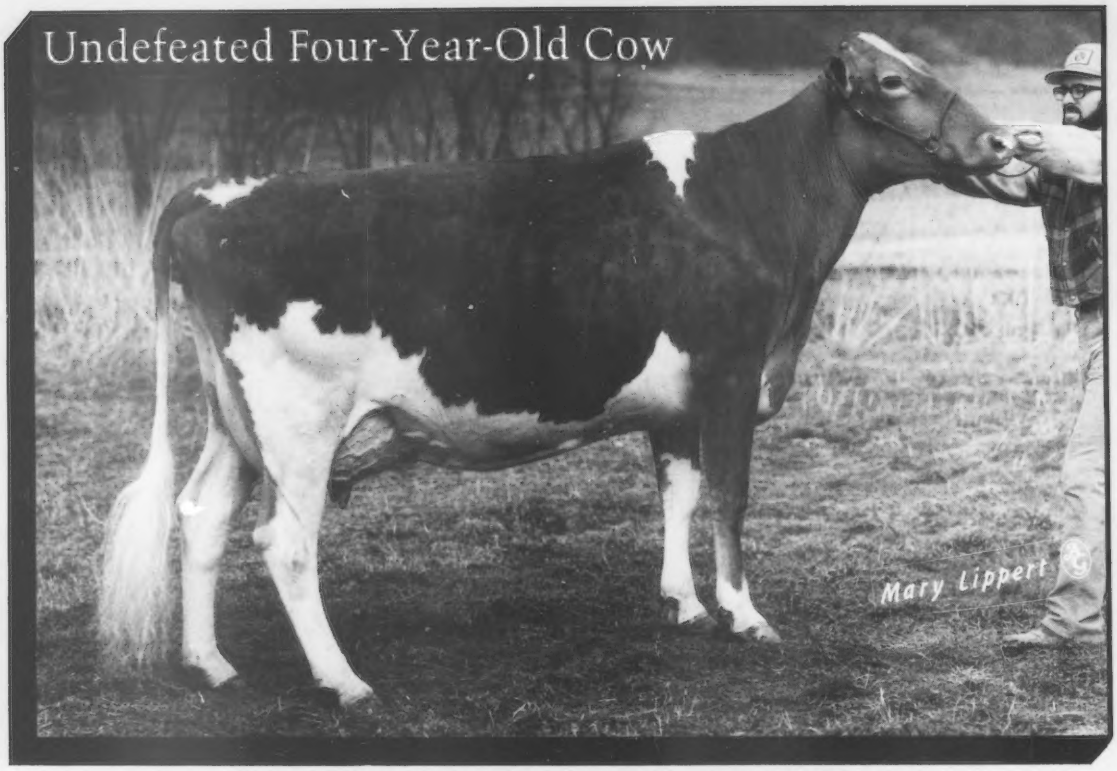

MOUNTAIN BROOK BIG TEX LORNA (EX-91)

3-07 305D 18,580M 4.9% 904F 3.8% 710P

All-American Four-Year-Old Cow Nominee

First, First Best Udder, RES. GRAND CHAMPION -1987 NGS-Harrisburg
First, First Best Udder, GRAND CHAMPION -1987 IL State Fair
First, First Best Udder, RES. GRAND CHAMPION -1987 WI State Fair
First, GRAND CHAMPION -1987 Georgetown Co. Fair
MCD +2,557M +120F +47P. "Lorna" is due the 1st of June to Dari Fayvor, just in time for the 1988 show season.

JUNIOR ALL-AMERICAN NOMINATION

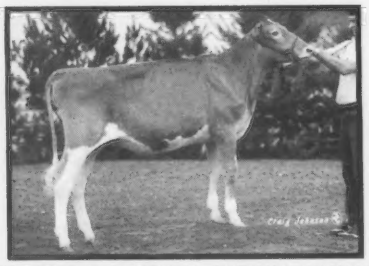

LYON FARMS E PAMMY-ET

AA and Jr. AA Junior Yearling Heifer Nominee
Fourth - 1987 NGS-Harrisburg
Fourth - 1987 NJS-Louisville
15th - 1987 NGS-Louisville
Third - 1987 IL State Fair
First, Junior Champion - 1987 WI State Fair
First, Junior Champion at 10 county fairs
By Wagners TH Emory.

MAPLE LANE FAYETTE ANGEL

Jr. AA Intermediate Heifer Calf Nominee
Second - 1987 NJS-Louisville
Third - 1987 NGS-Harrisburg
13th - 1987 NGS-Louisville
By Dutch Mill Telestars Fayette.

Walnut Corner is proud to have received four nominations with Lorna, Angel and Pammy-ET.

WALNUT CORNER FARM

"Where The Search For Superiority Never Ceases
RAY, KAY AND TRAVIS LINDSEY
RR 6, Box 459A
Danville, Illinois 61832
Telephone (217) 431-2143

Registered Guernseys Are Worth More

IT'S AS PLAIN AS FAWN AND WHITE

Genetic Recovery Program

Genetic Recove

The Genetic Recovery program was designed for people who have herds of unregistered Guernseys or who have the opportunity to purchase a purebred Guernsey that has not yet been registered.

The American Guernsey Association (AGA) adopted this program to bring into the Herd Register those animals that dairymen certify, to the best of their knowledge, to be purebred Guernseys. This program encourages dairymen who have been working with purebred, grade Guernseys to enhance the income-production potential of their operation by bringing these cattle into the purebred Herd Register.

The entry level of the program is the Original Animal (OA). Her daughters sired by a registered Guernsey bull qualify to be Provisional Register (PR)

Different Ways of Reg

A purebred Guernsey can be enrolled in the G

❶ Upgrading a cow family in four generations. All criteria are met by each generation. The order would be OA→PR→GR→Registered offspring.

❷ Upgrading a cov fifth generation. S offspring of a PR do guidelines to be a could appear as O GR→Registered off

Figure 1. Three different ways of registering

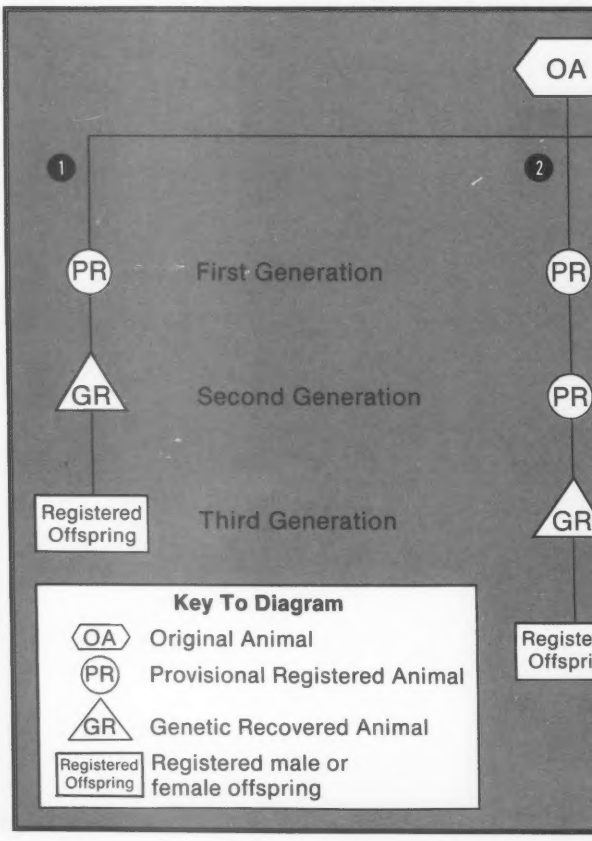

very Program

animals. If subsequent daughters are out of a registered Guernsey sire and a PR dam, either of which meet minimum genetic/performance requirements, then the daughters may be identified with a Genetic Recovery (GR) prefix. The next generation of males and females may be registered in the Herd Register.

Cows qualifying for the Herd Register via Genetic Recovery have sons in AI, and have been recognized as national class leaders and All-Americans. This program allows breeders to more fully tap the Guernsey genetic resources that are available.

Enclosed is an application and easy step by step instructions for enrolling animals in the genetic recovery program.

egistering Guernseys

he Guernsey herdbook in three different ways.

a cow family by the n. Sometimes the R does not meet the e a GR. The order as OA→PR→PR→ d offspring.

❸ Upgrading a cow family through time. If the PR cow is bred to an unknown bull, resulting offspring will be an OA. For example OA→PR→OA→PR→GR→Registered offspring. With good records, this rarely happens.

ing a purebred Guernsey.

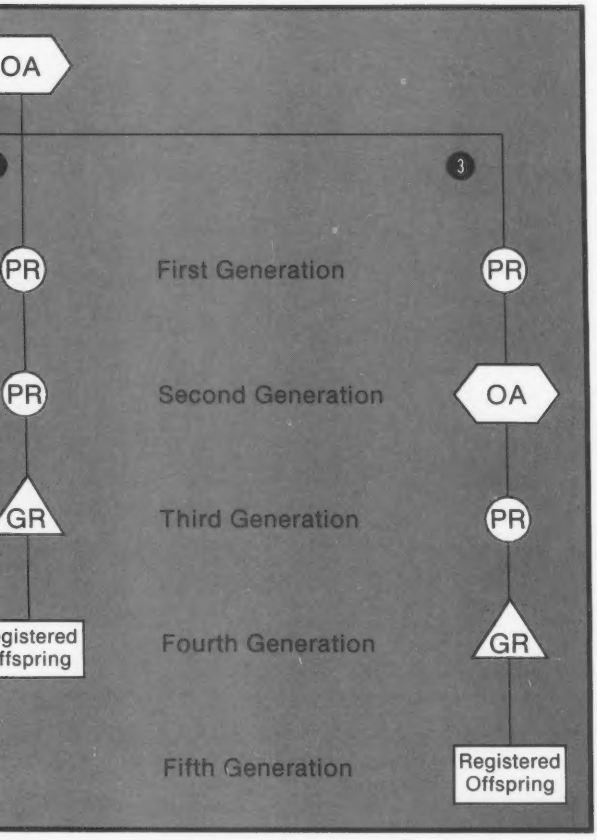

Completing A Genetic Recovery Application

Start by identifying the oldest purebred animal in the cow family. If she is sired by an unregistered Guernsey bull, she becomes an OA. Follow the OA application instructions. If the cow is sired by a registered Guernsey bull and the dam is recorded as an OA, she is eligible for PR. Follow instructions for recording a PR. For progeny of the PR, check the GR qualifications. File appropriate PR or GR form. (Note: number on application corresponds with numbered instructions.)

Figure 2. An application form.

GENETIC RECOVERY PROGRAM

1 FOR FEMALES ONLY • ☐ Ayrshire Application • ☐ Guernsey Application • ☐ Jersey Application

A SEPARATE APPLICATION MUST BE SUBMITTED FOR EACH ANIMAL. THIS ANIMAL QUALIFIES AS:
2 ☐ ORIGINAL ANIMAL (OA) ☐ PROVISIONAL REGISTER (PR) ☐ HERD REGISTER (GR)

AYRSHIRE AND GUERNSEY: USE REVERSE SIDE WHEN SKETCH IS AN ALTERNATIVE OF OR IN ADDITION TO TATTOO

FIRST CHOICE NAME (Limit to 27 letters including spaces, does not include prefix OA, PR or GR)

USDA EARTAG NO. OR INDEX NO. 4

3 SECOND CHOICE NAME

IF BOTH NAMES ARE IN USE, MAY BREED ASSOCIATION SELECT NAME? ☐ YES ☐ NO

TATTOO—RIGHT EAR 5 | TATTOO—LEFT EAR 6 | DATE OF BIRTH 7 | DATE OF DEATH (OA ONLY) 8 | 9 ☐ TWIN WITH BULL ☐ TWIN WITH HEIFER ☐ NATURALLY POLLED ☐ EMBRYO TRANSFER

SIRE NAME 10 | REG. NUMBER 11

DAM NAME 12 | REG. NUMBER OR INDEX NO. 13

SIRE OF DAM (OA ONLY) 14 | REG. NUMBER 15

If calf is a result of AI, I hereby certify to AI service on 16 SERVICE DATA MO. DAY YR.

INSPECTOR/AGENT USE ONLY 17

Inspected, if required	☐ YES	
PR: Qualifies for production	☐ YES	☐ NO
PR: Qualifies for type	☐ YES	☐ NO
GR: Qualifies by PR dam	☐ YES	☐ NO
GR: Qualifies by sire	☐ YES	☐ NO

I HEREBY CERTIFY to the truth and accuracy of the data given and offer this animal for entry on the records of, and in accordance with, the provisions of the Constitution and By-Laws of the breed association. This animal offered for registration has been plainly and permanently identified. I accept full responsibility for any damages resulting from inaccurate breeding information unless breeding receipt is attached. In addition, I agree that all records on the animals in my herd, whether maintained by me or others, including production records, may be obtained and used by the breed association in its programs.

SIGNATURE OF OWNER OF DAM AT TIME OF CALVING 20

SIGNATURE OF INSPECTOR/AGENT 18 | BY AUTHORIZED AGENT 21 | OWNER NUMBER 22

DATE 19 | PREVIOUSLY UNREPORTED ADDRESS CHANGE (RT. OR STREET) 23 | CITY 24 | STATE 25 | ZIP CODE 26

Original Animal (OA)

1. Check Guernsey Application.
2. Check Original Animal (OA).
3. First and second choice for the name of the animal. Limit of 27 letters including spaces which does not include OA-prefix. Answer question, if both names are in use, may breed association select name?
4. USDA eartag number of animal applying for OA status.
5. Tattoo from the animal's right ear, if available.
6. Tattoo from the animal's left ear, if available. If no tattoo available and the animal is still alive, it must be sketched. Sketch animal on the back of the form. An additional $2.00 fee is required for sketch and photograph.
7. Animal's date of birth including month, day, year, if known.
8. If known, write date of death.
9. Check any of the statements which apply to this animal.
10. Will be blank if the sire is unknown.
11. Will be blank if the sire is unknown.
12. If known, name of animal's dam. Must be purebred Guernsey female.
13. If dam is registered, write dam's registration number.
14. If known, write her sire's complete name.
15. This registration number will only be available if a name appears in number 14.
16. If animal is a result of artificial insemination (AI), insert month, day, year of the AI service.
17. If inspected by a GR inspector/agent, he will check appropriate box.
18. If inspected, inspector/agent will sign.
19. If inspected, inspector/agent will write the date of inspection.
20. After reading the "I HEREBY CERTIFY" statement, owner of dam at time of calving shall sign the application.
21. The authorized agent is the person from the farm and/or partnership who has the authority to sign AGA documents.
22. If the owner has animals recorded with the AGA, the owner number should be written.
23. Mailing address of applicant including PO Box number or street address.
24. City where applicant resides.
25. State where applicant resides.
26. Zip code of the city where applicant resides.

Provisional Register (PR)

1. Check Guernsey Application.
2. Check Provisional Register (PR).
3. First and second choice of names for the animal. Limit of 27 letters including spaces which does not include PR-prefix. Answer question, if both names are in use, may breed association select name?
4. USDA eartag number of the animal applying for PR status.
5. Tattoo from the animal's right ear if available.
6. Tattoo from animal's left ear if available. If no tattoo available and the animal is still alive, it must be sketched. Sketch animal on the back of the form. An additional $2.00 fee is required for sketch or photograph.
7. Animal's date of birth including month, day and year.
8. Date of death if applicable.
9. Check any of the statements which apply to this animal.
10. Complete registered name of animal's sire.
11. Sire's registration number.
12. Write the OA's name.
13. If the OA has been previously recorded, write OA's registration number. If OA application is being submitted with this application, leave blank.
14. Not applicable.
15. Not applicable.
16. If animal is a result of artificial insemination (AI), insert month, day and year of the AI service.
17. If inspected by a GR inspector/agent, he will check appropriate box.
18. If inspected, inspector/agent will sign.
19. If inspected, inspector/agent will date.
20. After reading the "I HEREBY CERTIFY" statement, owner of dam at time of calving shall sign the application.
21. The authorized agent is the person from the farm and/or partnership who has the authority to sign AGA documents.
22. If the owner has animals recorded with the AGA, the owner number should be written.
23. Mailing address of applicant including P.O. Box number or street address.
24. City where applicant resides.
25. State where applicant resides.
26. Zip code of the city where applicant resides.

Genetic Recovery (GR)

Cows recorded as GR's are fully registered thereby having all the privileges of registered Guernseys. A GR's son may be registered. A GR may be shown at state and national shows and qualify for the All-American Contest. OA, PR and GR cows may be designated national class leaders and earn other national production awards.

Two methods qualify daughters of PR cows for GR. Meeting either of the requirements qualifies animals for GR status.

A. The PR dam must have completed at least one lactation and be equal or above her herdmates for milk or butterfat based on Herdmate Differential (Herd Diff.) or Modified Contemporary Deviation (MCD) or Relative Value (RV).

B. If the PR cow's daughter is sired by a bull with a USDA proof equal to or higher than Predicted Difference for Dollars (PD$) +0 or Production Type Index (PTI +0). If the daughter is sired by a young, unproven sire, his Pedigree Index (PI) or Genetic Index (GI) for PD$ or PTI must be zero or higher.

1. Check Guernsey Application.
2. Check Herd Register (GR).
3. First and second choice of names for the animal. Limit of 27 letters including spaces. No prefix is used. Answer question, if both names are in use, may breed association select name?
4. USDA eartag number of animal applying for GR status.
5. Tattoo from the animal's right ear.
6. Tattoo from the animal's left ear. If neither ear is tattooed, a sketch of the animal shall appear on the back of the form. An additional $2.00 fee is charged for sketch or photograph.
7. Animal's date of birth including month, day and year.
8. Date of death if applicable.

9.-13. Complete as per instructions under PR application.

14.-15. Not applicable.

16.-26. Follow corresponding numbers from OA and/or PR instruction.

Genetic Recovery
HALL ♦ OF ♦ FAME

These animals and their offspring registered through the Genetic Recovery Program have achieved outstanding accomplishments in the Guernsey breed.

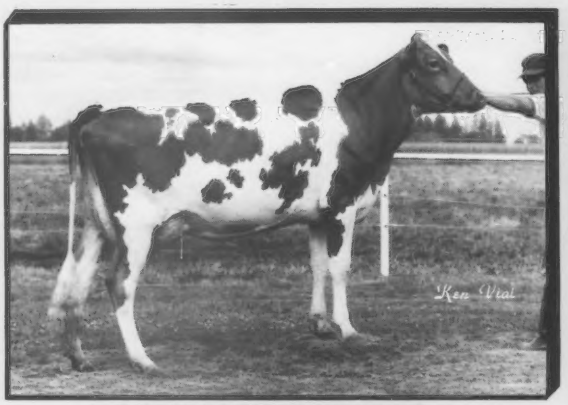

FOXIE OF RED FIR (EX-90)
7/87 CI: +1,597M +77F +59P +$214 +$229CY, CIT +1.5, CPI +449
Number One in the Breed for CPI
2-04 305D 2X 18,390M 5.5% 1,003F* 3.6% 657P DHIR
This national class leader is under contract by several AI organizations. *Bred by Eldred Pennick, Oakville, WA. Owned by Ed Wargnier and Ray Orisio Jr., Woodburn, OR.*

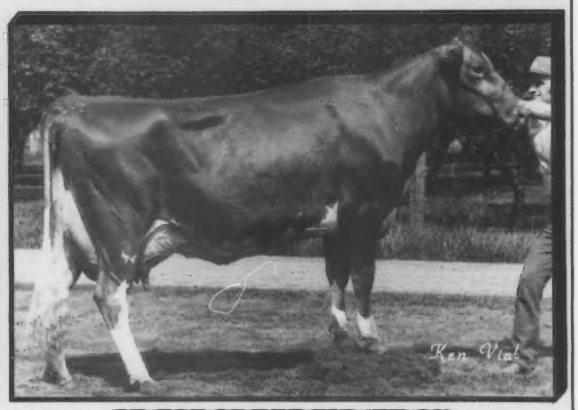

GR-FOE OF RED FIR (EX-91)
7/87 CI: +886M +$129, CPI +269
Number 27 in the Breed for CPI
3-10 365D 2X 25,790M* 4.5% 1,170F* 3.8% 979P DHIR
Dam of "Fir," she has two national class-leading records and one son in AI. *Bred by Eldred Pennick, Oakville, WA. Owned by Raymond Orisio, Woodburn, OR.*

GR-OLLIMAC CHOICE VICKIE (EX-91)
4-01 365D 2X 27,630M* 4.5% 1,245F* DHIR
She has two sons in AI and a daughter that sold for $2,800. Her 92-point daughter has records to 20,640M 964F and has one son in AI, a daughter that sold for nearly $5,000 and an unborn ET that sold for $3,400. *Bred by Donald H. Morelli, Denair, CA. Owned by Henry J. Giacomini, Ferndale, CA.*

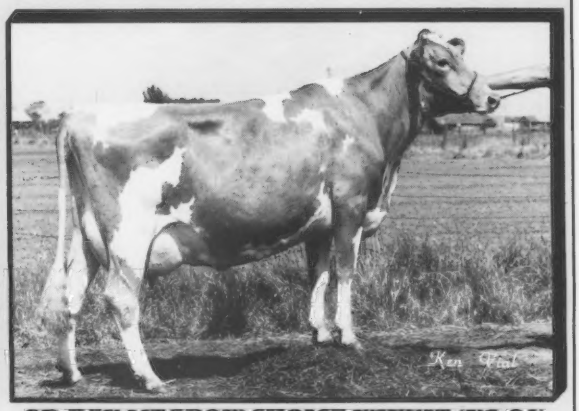

GR-BAY MEADOW CHOICE WINNIE (VG-84)
7/87 CI: +842M +35F +27P +$104 +$104CY, CPI +202
In the breed's top 300 for CPI
4-11 362D 2X 22,580M 4.5% 1,027F 3.6% 810P DHIR
She has three records over 20,000M and two sons in AI. Her daughter, also a high-CPI list member, earned national recognition for the highest 305-day, mature equivalent milk record for a two-year-old cow in 1985 with 1-11 26,117M 1,041F. *Bred and owned by Bay Meadow Farms, Galt, CA.*

The **"TRIXIE"** family has over 20 members in the Circle R Guernsey herd *owned by Ronnie Ray and family, Chowchilla, CA.* The original "Trixie" cow made 670F. The two cows on the left, CIRCLE R FROLIC TRIXIE (EX-90) 4-06 297D 21,510M 1,004F and CIRCLE R QUANTITY TRIXIE (VG-84) 6-08 353D 18,860M 904F, are a sample of this family's type and production ability.

Junior All-American Contest Nominee

Senior Two-Year-Old Cow

MCD +4,151M +132F +130P. 1st Sr. two-year-old cow, B&O, NJS-Louisville. Fresh in January to Andy. Her dam made 3-04 305D 15,610M 5.0% 788F 3.7% 584P DHIR.

Myrtedale Farm
Marvin & Perry Hamm & Family
Route 4, Box 88, Newberry, SC 29108
Marvin (803) 276-3868
Perry (803) 276-1661

MARTIN OAKS
Working To Improve Through Better Breeding
THOMAS LEE & FRANCES MARTIN
Route 1 Box 183C
Liberty, South Carolina 29657
Telephone (803) 261-6047 or 261-6002

BUTLER HILL GUERNSEYS

George W. Fowler, Sr.
R 1, Box 516
Saluda, SC 29138
Phone (803) 445-8273

George W. Fowler, Jr.
R 1, Box 517
Saluda, SC 29138
Phone (803) 445-8278

Guernseys That Produce And Reproduce
LYNDALE FARMS
A. L. McCASKILL, JR., BOB BOYCE,
A. L. McCASKILL, III AND FAMILIES
Route 4, Bishopville, SC 29010
Telephone (803) 428-3496

An All-American Nominee with Great Production
MARFRED K H BOPEEP (EX-93)
4-01 307D 20,050M 5.1% 1,035F 3.8% 762P
A top 1987 four-year-old cow.
- SECOND, 2nd best udder, NGS-Louisville
- First, GR. CHAMP., SC State Fair
- First, GR. CHAMP., Clemson Spring Show

Visitors Always Welcome
MARFRED FARM
Route 1, Saluda, SC 29138
11 miles Northeast of Saluda on Hwy 194
Fred T. Mills (803) 445-8353
Steve A. Mills (803) 445-2574

Marfred Emory Devine
1987 Jr. All-American
Three-Year-Old Cow Nominee
SC SUNNY DAY FARM
HERBERT, BETTY AND HERBY D. LUTZ
Route 5, Box 32, Chester, SC 29706
Home (803) 385-6929
Barn (803) 385-3103

Breeder of Elvis and Dusty
FOREST LAKE FARM
JACK H. NEWBILL AND FAMILY
Route 1, Box 117, Wirtz, Virginia 24184
Telephone (703) 721-2259

Shenmont Farms
Breeding Stock Always Available

D. LYNN BRUBAKER
Route 3, Box 219
Dayton, VA 22821
Phone (703) 879-2107

DANIEL W. BRUBAKER
150 W. Mosby Road
Harrisonburg, VA 22801
Phone (703) 434-4384

M • A • G • S
Mid-Atlantic Guernsey Sires
Use MAGS graduates — 1G157 Playboy (PTI +202) and 29G847 Lance (PTI +268).

ECKMANS FERDIE WYNO (VG-87)
3-06 356D 17,650M 4.1% 724F
KINGSTREE FARM
Kenneth and Judy King and Family
RR 4, Box 325, Hutchinson, KS 67501
Telephone (316) 663-1470

Atlasta Farm
JOHN, DONNA & ROBBIE SALAVA
R 1, Box 147, LeRoy, Kansas 66857
Telephone (316) 964-2615

Behind the Barn

On December 17, **Bethany Jordon** joined her five sisters and two brothers to be the eighth child of Clarence and Wanda Miller of Rockiridge Farm in Huntsville, Arkansas.

Justin Ziegler was born to proud parents Jeff and Renee Ziegler, Columbus, Ohio, on December 12 at 4:08 a.m. This early bird weighed eight pounds, seven ounces.

Claravale Guernseys in Los Gatos, California, celebrated its **60th anniversary** on December 16. Kenneth Peake and his family have operated the farm since 1927.

On October 24 **Lori Gotlibson**, daughter of Helen and Gordy Gotlibson of North Side Farm in Elk Mound, Wisconsin, married Bruce Kistner.

Celebrating another **60th anniversary** were **Barbara and Chester Williams** of Wern Farms, Waukesha, Wisconsin. Married November 26, 1927 in Milwaukee, Wisconsin, the couple have lived on the farm their entire married life. They have three children, five grandchildren and four great-grandchildren.

Residing in Chowchilla, California, **Dawna Ray** is the recipient of the annual **Western Guernsey Sires scholarship.** This outstanding youth owns and shows 20 Guernseys and has a 3.9 GPA in high school.

Arnie Knight resigned as secretary of the Wisconsin GBA on December 31. He will work with the Wisconsin GBA until their annual meeting in March.

Audrey Wagner of Marissa, Illinois, took a trip to Australia in April to judge the **Sydney Royal East Show.** He selected the first-place three-year-old as grand champion.

NOBA, Inc. hired a new district sales manager for Northern Indiana. **Randy Hershberger** studied Dairy Herd Management at Lakeshore Technical Institute. Randy is now located in Middlebury, Indiana. **Paul Inselmann,** who began his career at NOBA in 1956, has been promoted to Dairy Specialist. He will be responsible for herd matings, sales and the young sire program in Ohio, Michigan, Indiana and Kentucky. Also promoted was **Marvin Yoder.** A long-time employee of NOBA, Inc., Yoder will serve as the southern Dairy Specialist. Another new face at NOBA, Inc. is **Kris Kaminska.** A graduate from the University of Missouri, he will be the new District Sales Manager for Northwest Ohio. Kaminska and his wife Vicky now live in Napoleon, Ohio.

Sire Power Inc. recently hired two new District Sales Managers. **Jeffrey Benedict** will be serving the Central New York area. Benedict was the herd manager for his family's Guernsey and Holstein farm in Waynesboro, Pennsylvania. He has relocated to Lacona, New York. **Todd Hendrickson,** a herdsman for his family's farm in Minnesota will be representing the Southeastern Minnesota area. Hendrickson and his family have relocated to Harmony, Minnesota.

Roderick Wautlet was named General Mating Service (GMS) Technical Specialist for **American Breeders Service.** Wautlet will work with GMS evaluators and herdowners on use of technology for the genetic improvement of dairy herds. He will work out of the DeFoest, Wisconsin office. **Mary Lippert,** a nine year cattle photographer for Agri Graphics Ltd., has joined the ABS staff as a copy writer in the communications department. Lippert lives in Waunakee, Wisconsin.

COBA/Select Sires, Inc. has named **Larry Neel** of Lancaster, Ohio, as General Manager for the cooperative starting April 1, 1988. Neel is a 35-year veteran at COBA/Select Sires. A strong supporter of the dairy industry, Neel has served as the Assistant Dairy Superintendent at the Ohio State Fair for 15 years and as Dairy Superintendent for the past seven years.

Don Beck from Madison, Wisconsin, is the first AI technician in North America to breed his 200,000th first service cow. Beck, a **Tri-State Breeders Cooperative** technician started breeding cows in 1948.

Ronald H. Butcher of Horseheads, New York, is the new Marketing Supervisor in the New York/New England area for **Select Sires, Inc.** Raised on a dairy farm in Pennsylvania, Butcher has 11 years of experience in the A.I. industry.

Obituaries

Ralph W. Bartdorf

Ralph W. Batdorf, 82, a Guernsey breeder during the 1930's and 1940's in Wellsville, Kansas, died December 7 at Lawrence Memorial Hospital. Ralph was a member of the New Hope Baptist Church, the Franklin County Farm Bureau Association and the Kansas Livestock Association. He is survived by two daughters, a sister, four grandchildren and five great-grandsons.

Harriet Gleason Handley

Harriet Gleason Handley, died suddenly on November 5 at the age of 68. The wife for 48 years of Ralph C. Handley, co-owner of Veguita Guernseys, she was born and raised on a small Guernsey farm, Klover Knolls, in Meadville, Pennsylvania. She is the mother of seven children. Her children include: David, partner in Handleys Guernsey Dairy; Richard, crop farmer in Veguita; Douglas, Veguita Holstein dairyman and daughters Barbara of Sonoita, Arizona and Beverly and Bonnie, living in Veguita.

She is survived by her husband and children. Also surviving are her brothers, Walt, Ted and John Gleason; and sisters Evelyn Yoder, Mary Lou Hillman, Ruth McBride and Helen Hill, all of Ohio and Pennsylvania, 20 grandchildren and two great-grandchildren. The Handley family wants to thank our Guernsey friends for the cards and telephone calls of love, compassion and encouraging us in the Lord, II Cor 5:8.

Wayne Edward Reichard

Wayne Edward Reichard, a registered Guernsey breeder since 1944 in Williamsburg, Kansas, died in his home December 10. He was 76. He helped organize the first 4-H Club in Ottawa County and served on the former Homewood School Board, helping to initiate the hot lunch program. He was a member of the Williamsburg United Methodist Church and the American Guernsey Association. He was also the chairman of the Lost Dutchman Horseshoe Tournament in Arizona where he and his wife spent their winters. He is survived by his wife Marie Stelter whom he married on June 28, 1932, three sons, three daughters, 15 grandchildren and five great-grandchildren.

Evelyn Marie (Miller) Trump

Evelyn Marie (Miller) Trump, 63, of Westfield, New York, died October 25 following a brief illness. She was a member and elder of the Westfield First Presbyterian Church and Society, and a member of Chautauqua County Farm Bureau. Her husband, Roger B. Trump of Everohill Farm, one daughter, one son, one brother, and one granddaughter are the surviving relatives.

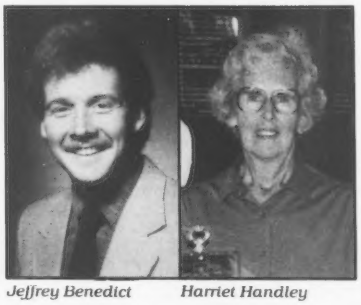

Jeffrey Benedict *Harriet Handley*

Erna Bea (Berousek) Walters

Thirty-six-year-old Erna Bea (Berousek) Walters of Sand Springs, Oklahoma, died November 29 after a long illness. She received her bachelor of science from Oklahoma State University in 1973 and was employed at the Williams Company in Tulsa. She was also a member of the United Methodist Church. She is survived by her daughter, Jennifer, and son, Phillip; parents Ernest and Beatrice Berousek of Yukon, Oklahoma; and two sisters, Karen of Mission Viejo, California; and Melinda Berousek of Yukon. Memorials may be made to the American Cancer Society.

WELCOME PREMIER MELAN (VG-82)
5-04 365D 16,720M 5.7% 948F 4.3% 727P
WELCOME STOCK FARM
THE WILLIAM PECK FAMILY
R 1, Box 145, Schuylerville, NY 12871
Telephone (518) 695-3375
The Welcome Mat's Out - The Coffee Pot's On!

Visitors Welcome
CHURCHOLM GUERNSEYS
THE RICHARD CHURCH FAMILY
1596 Peru-McLean Road •
Freeville, NY 13068 • (607) 898-3438

HILLCREST F J (EX-90)
145,642M 7,041F LIFE
High lifetime fat producer in New York.
1944 **HILLCREST FARM** 1988
RON WETHERWAX AND FAMILY
Route 1, Wyoming, New York 14591
Telephone (716) 495-6453

THREE LEDGES FARM
Visitors Always Welcome
Located on Rt. 12 along the beautiful St. Lawrence River.
TERRY & SHAROL NEVROTH & FAMILY
RD2, Box 415, Hammond, NY 13646
Phone (315) 324-5694

Home of seven high-CPI ladies.
NEDROW FARMS
Kevin, Barb, Alicia, Kate & Abby Nedrow
RD 2, Box 241, Clifton Springs, NY 11432
Telephone (716) 526-5134

We invite you to watch for our ads each issue and plan a trip to the great Northeast to buy cattle, drink Golden Guernsey milk and enjoy our hospitality!
New England and New York Guernsey Breeders' Associations

ACR APPLE CREEKS BONNIE LOU
(EX-94 @ 9-4)
7-5 305D 18,010M 4.1% 744F
HOLCOMB'S GUERNSEY FARM
ROBERT HOLCOMB, OWNER•DONALD HOLCOMB, HERDSMAN
RD 1, Jackson Road B534, Greene, New York 13778
Telephone (607) 656-9742

"A WORLD OF DAIRYNESS"

LAESCHLAND TS BIDDY (EX-92)
3-08 365D 2X 21,610M 5.0% 1,084F 4.2% 912P

LAESCHLAND F RUTHIE (VG-87)
2-03 305D 2X 14,520M 4.7% 679F 4.0% 581P
Milking in the 70's in her second lactation.

LAESCHLAND FASHION DESIGN (VG-86)
1-11 258D 2X 14,300M 4.9% 707F 3.5% 507P RIP
Proj 305D 2X 16,097M 798F 585P ACT

"A world of dairyness." That was how Judge Russel Wirt described our second-place best three females at NGS-Madison. This marks the third, consecutive year that the Laeschland best three females have been All-American nominees. Laeschland TS Biddy, rescored 92 points in December 1987, has been a member of our best three females groups for the past three years.

In 1988, consider adding "a world of dairyness" to your herd. Invest in a Laeschland consignment at the Wisconsin Convention Calf Sale, Tomah, WI, the Wisconsin Spring Sale or the World Premiere Sale, Madison, WI. Consigned to the Wisconsin Convention Calf Sale on February 12 is Laeschland PP Beatrix. A March 1987 heifer, she is sired by Fauver Hill Protein Promoter, a Telestar son. Her dam is an 84-point Bright Future with 4-0 305D 16,930M 694F 652P. Don't miss her!

LAESCHLAND FARM

Visitors Always Welcome

Phil & Joyce Laesch
Michelle, Dan & Darren

Route 1, Box 50A
Curtiss, Wisconsin 54422
Phone (715) 654-5554

Meetings

Arkansas officers: (seated) Wanda Miller, (standing l-r) Clarence Miller, Louise Hershberger.

Arkansas State Meeting

Bowen's Smorgasbord in Fayetteville, Arkansas, was the location for the December 4, 1987 meeting of the Arkansas GBA.

After lunch, President Clarence Miller of Huntsville, called the meeting to order. Wanda Miller, secretary, read the minutes and Louise Hershberger of Bentonville gave the treasurer's report. Both were approved by the 15 members present.

Arthur "Cotton" Thurman of Summers reported that the Guernsey show at the district show in Harrison had no participants. Lewis Hershberger suggested using excess treasury monies to supplement premiums for the Guernsey show in hopes of encouraging participation.

Bill Couch of Siloam Springs reported on the success of his dispersal. "The gentleman who purchased the milking herd was so pleased with Guernseys that he returned to purchase the young stock and sold the other breed he had been milking so he could milk only Guernseys."

AGA Assistant Information Director Sandi Stern spoke about national events and current programs offered by the AGA.

Extension Agent Joe Cowan encouraged members to help youth become interested in Guernseys through a "premium auction." Guernsey heifers would be sold to juniors who would show them for two seasons. The juniors would then have the option to sell the springing heifers back to the original owner.

Don Cloe of Bentonville was the recipient of the top production award for Ken Mar Manor Myras Mandy.

A motion was carried to keep the present officers. Officers for 1988 are President Clarence Miller; Vice President Don Cloe; Secretary Wanda Miller and Treasurer Louise Hershberger.

Oklahoma State Meeting

Oklahoma Guernsey breeders met at the Heritage House Smorgasbord in Oklahoma City, Oklahoma, Saturday, December 5, 1987.

Vice President Charles Griggs of Mustang, in the absence of President Katie Chupp of Inola, called the membership present to order. Secretary Melinda Berousek from Yukon read the minutes and gave the treasurer's report.

Junior production awards were presented to A. Loretta Chupp of Inola for Shady View Valuable Daffie with 3-02 11,560M 598F and Chupps Premier Mary with 2-11 14,560M 587F; Chris Zum Mallen of Okarche for Butenschoens D Lassie with 4-03 11,680M 537F; Anne Zum Mallen for Zum Mallens Supreme Sunshine with 3-03 12,390M 536F; Ludy Griggs of Seminole for Golden Dew King Henry Valory with 4-10 19,530M 875; Heidi Griggs for Mungles L Hornet Wait with 4-00 16,260M 824F and Holli Griggs for Golden Dew King Henry Corrine with 4-10 12,180M 496F.

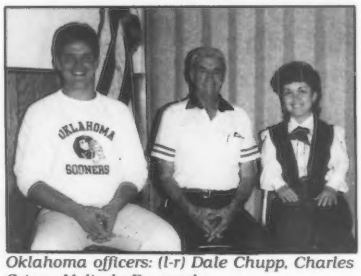

Oklahoma officers: (l-r) Dale Chupp, Charles Griggs, Melinda Berousek.

Winner of the essay contest Guernsey heifer, Tammy Jackson from Milfay also won the record book competition. The essay contest was discussed and Robert Griggs motioned that two or three heifers, if affordable, be offered for the 1988 contest. This would encourage more participation among juniors. Heidi K. Griggs and Dale Chupp received pen sets in appreciation for their assistance with the preparation of animals for the state sale. Junior members also reported their results for the 1987 show season.

Senior production awards went home with the following senior members: Red Hill Farm of Hitchcock for Senior Yearling Red Hill Oralie with 12,340M 563F, Junior Two-Year-Old Cow Red Hill Edith with 18,940M 748F and Junior Three-Year-Old Red Hill KH Yelda, 17,910M 737F; Leroy Zum Mallen for Zum Mallens King Henry, a senior two-year-old cow with 13,260M 615F; Robert Charles Griggs Jr. for Senior Three-Year-Old Cow Red Hill Mora with 15,470M 799F, Junior Four-Year-Old Cow Alview B Mavericks Bonnie with 734F and Senior Four-Year-Old Cow PGF Choice Inel with 725F; Mungle's Guernsey Farm of Atoka for Mungles Gabriel Bonnett, a junior four-year-old cow with 16,580M and Lily Lane Farm of Yukon for Red Hill KH Willa, a senior four-year-old cow with 17,150M. Claiming the Lily Lane Production trophy for highest production based on four percent, fat corrected milk (FCM) was Red Hill Edith, owned by Red Hill Farm.

AGA Assistant Information Director Sondra Stern addressed the meeting and brought them up-to-date on national Guernsey issues. Jack Stout, extension dairy specialist, then spoke about Oklahoma's DHI program and encouraged dairymen to take advantage of the many services offered, such as pre-registration forms and flexible herd management reports. Stout also informed the group that cow numbers in Oklahoma had returned to the 24,000 level, where they were before the buyout program began. Oklahoma DHI anticipates a 10 percent increase in cow numbers in the coming months due to higher participation and additional programs offered.

Mark Your Calendar For The 1988 National Convention

Enter Guernsey Gate In '88

Blaine, Washington • May 26, 27, 28, 1988

Mason Mungle, representing the Oklahoma Department of Agriculture, reported on recent protein pricing legislation affecting Guernsey breeders in Oklahoma. He also commented on the health inspection situation in the state. Ernest R. Berousek of Yukon stressed that Guernsey breeders need to talk to their representatives in the state legislature about component pricing. Berousek also recommended that the third annual letter concerning component pricing be sent to milk plants that serve the area.

Speaking about the field day, Berousek reported that, of the 250 people in attendance, 228 took part in the judging activities. This year's field day will be hosted by the Mungle family on July 6, 1988. The Mungles will also host the 1988 Oklahoma State Sale, May 7, 1988.

The 1987 Oklahoma State Sale was considered a big success. The sale supported the AGA Promotion Fund with a $185 contribution. Robert Griggs and E. R. Berousek were named co-chairmen of the sale committee for 1988.

Vice President Griggs appointed a committee to investigate the possibility of moving the annual meeting to a more central location. The next annual meeting will be held December 3, 1988. Another committee was appointed to find new awards to give to juniors during the next show season.

A new contest will be supported by the state association during 1988. The member who visits the most Guernsey breeders during the year will receive $100, with second and third runners-up receiving $75 and $50, respectively. The purpose of the contest is to encourage breeders to promote the breed and get more involved with the state association.

The membership carried a motion for the state association to become a contract advertiser with the Journal, effective with the February 5, 1988 issue.

Officers and directors elected for the 1988 term were Charles Griggs, president; Dale Chupp, vice president; Melinda Berousek, secretary-treasurer; and E. J. Chupp, LeRoy Zum Mallen, Robert Griggs, and Vergil Lorenz as directors.

1,172 POUNDS OF PROTEIN
1,452 POUNDS OF BUTTERFAT
32,250 POUNDS OF MILK
4-02 365D 2X Made By . . .

MINNIES CHOICE TIPPY

—All three are class leading records.
—The 1,172# protein is the all-time highest record in the Guernsey breed.

* * * * * * * * * * * *

Our thanks to Ray Orisio of Woodburn, Oregon, who purchased Lily Lane Queen Penny, top of the Showcase Sale in Louisville, Kentucky. We are pleased he opted to let us retain one-half interest. We also wish to express our thanks and appreciation to all bidders and John and Bonnie Ayars of Mechanicsburg, Ohio for housing and caring for "Queen Penny" for the past two years.

LILY LANE FARM
ERNIE, BEA and MELINDA BEROUSEK
P.O. Box 851707, Yukon, Oklahoma 73085
Telephone (405) 324-5762

OKLAHOMA GUERNSEY BREEDERS' ASSOC.

We'll show you Guernseys in the "Show-Me" state.
WAYMAR GUERNSEYS
WAYNE AND MARCHIA BLADES
MELISSA, RACHEL, SARAH AND EMILY
Route 1, Crane, MO 65633 • (417) 723-8123
Three miles North of Crane on Highway 13.

JU-DON'S GUERNSEY FARM
DON & JUNE WATERMAN
Route 1, Box 92
Williamstown, MO 63473
(314) 853-4497

J-MAR-NELL FARM
Registered Guernseys
THE PARROTT FAMILY
RR 1, Knob Noster, MO 65336
MARVIN AND NELLIE • (816) 563-2328
JERRY AND JUNE • (816) 563-3992
ANDY, SAM AND CHRIS

ALVIEW D F GEPIE (87)
4-05 305D 16,250M 4.3% 704F
1st Aged Cow, MO State Fair
FRANKENBACH GUERNSEY FARM
Marvin, Kevin & Ross Frankenbach
RR 2, Hannibal, Missouri 63401
Telephone (314) 221-6843

DAVIS'S FARM
BILL DAVIS
Route 2, Verona, MO 65769
Telephone (417) 498-6699

Mark your calendars!
OK State Sale: Saturday, May 7, 1988 at the Mungle Farm, Atoka, OK.

OKLAHOMA GBA

President - Charles Griggs
Vice President - Dale Chupp
Sec.-Treas. - Melinda Berousek
Route 3, Box 153A • Yukon, OK 73099
Telephone (405) 324-5762

LET "BELL" RING FOR YOU!

The Consignment:
SPRING HOLLOW FAYETTE BELL
Born October 5, 1986. 7/87 PI: +647M +17F +$63 +17P +$57CY, CIT +1.6, CPI +138. By Fayette, this senior yearling will sell in the Kentucky National Spring Sale.

Her Dam:
SPRING HOLLOW J J BLUEBELL (EX-90)
3-09 305D 2X 13,690M 4.7% 643F 3.6% 491P
MCD +2,585M +72F +62P. A Lone Palm Jeans Jay daughter whose dam has MCD +1,129M.

Look for this Fayette heifer calf at the Kentucky National Spring Sale March 26 in Louisville, Kentucky.

Stop by the farm anytime.
We love visitors.

Raemelton Farm Dairy
1030 Marion Avenue, Mansfield, Ohio 44906
Ralph E. Turley, Manager
Jeff Turley, Assistant Manager • Telephone (419) 756-2571

FAIR OAKS FARM
WELDON, MARGARET AND BRUCE PETERSON
Rt. 1, Box 131
Malone, WI 53049
(414) 795-4117

WISCONSIN
Profitable Powerful Protein-Producing GUERNSEYS
Nine Jr. All-American Nominations
Seven All-American Nominations
WI GBA Arnold Knight Exec. Sec., R. 2 Markesan 53946 • (414) 394-3027

JENSGOLDEN JUNCTION
On US Highway 8
DALE AND TERESSA JENSEN
KIRSTEN, TRENT AND KENT
Route 1, Amery, WI 54001
Telephone (715) 268-8711
Home of Two High-CPI Cows

FAIRVIEW TELESTAR NOBLE (VG-82)
1/87 CI: +608M +34F +$89 +$91CY, CPI +179
Producers For A Protein Milk Market
FAIRVIEW GUERNSEY FARM
Visitors Welcome
GERALD BORGWARDT
5817 Highway 42
Manitowoc, WI 54220
(414) 758-2493

JIMCO GUERNSEY FARMS
December Appraisal
2 90's, 24 80's,
14 70's, 3 60's
James D. Costello & Sons
2902 Ledge Road
Route 2, Box 127
Malone, WI 53049

CREEK VIEW ACRES
RAY AND MARGARET RICHARDSON
2597N, Route 2, Hwy. 26
Milton, Wisconsin 53563
Telephone (608) 868-2276

FLORAFARM ADAS LOIS (87)
6-02 365D 16,940M 4.7% 793F 3.5% 591P
FLORA FARM
THE VANPATTERS • Glen Flora, WI 54526
Harold & Virginia (715) 322-5593
Jim & Ann (715) 322-5570

Level Gold Farm
Four ET calves born in October from "Trish," three heifers and one bull.
THE JENSENS
Gene, Liz, Lyle and Neil
R 1, Balsam Lake, WI 54810
(715) 857-5405 or 5372

THE SATTLER FAMILY
ARTESIA ACRES
R 1, Box 240,
Malone,
WI 53049
Telephone
(414) 795-4375

DUTCH MILL FARM
Breeders of
FAYETTE
The Jacobs - Rt 1, Sparta, Wisconsin 54656
Our Newest Excellent
DUTCH MILL FAYETTES BEA (90)
2-02 365D 2X 18,510M 4.1% 753F 3.4% 638P
Dan (608) 269-5951
Ray (608) 269-2794
Betty (608) 269-4723

ZIRKMEAD KRISTINA-TWIN (82)
2-8 364D 2X 13.330M 655F 506P
Zirkmead Guernseys
DAVID, PATTY, JULIE AND PAUL ZIRK
Rt. 1, Box 174, Elroy, WI 53929 • (608) 463-7468

1987 Was A Year Of Firsts For Sun-Haven

First Appraisal

SUN HAVEN VICTORY STAR (VG-88)
Star is our first Victory daughter.

Our first Spring Walk BT Frank daughter

SUN HAVEN FRANK JEWEL
Her 1987 Show Winnings - 6th sr. calf, NJS-Louisville; 1st sr. calf, res. grand champion, Geauga Co. Fair; 1st sr. calf, jr. champion, Astabula Co. Fair; 1st sr. calf, Trumbell Co. Fair, Wayne Co. Fair.

To share our year of firsts with our fellow Guernsey Breeders, we are consigning "Jewel" to the Ohio Spring Heifer Sale, March 19, 1988. We are also consigning Star's September Frank daughter to the Kentucky National Spring Sale. We hope you are the last bidder on these consignments.

SUN HAVEN FARM
RUSSELL SUNDBERG AND FAMILY
1457 Mechanicsville Rd., Rockcreek, OH 44084
Home (216) 474-5922 Farm (216) 474-7429
Come visit us. The coffee is always on. Located 50 miles east of Cleveland.

THE JOHN RICHARDSON FAMILY
BALMORAL FARMS
Route 4, Box 57, Wapakoneta, OH 45895
Telephone (419) 657-6647

2½ mi. SE of St. Marys on SR 29
Les Len Farm
LESTER SETTLAGE AND FAMILY
Route 2, Box 71, St. Marys, OH 45885
Telephone (419) 753-2130
Dean (419) 753-2887

KENTON, ILA & AMY SHERMAN
(419) 483-4737
MIKE & BECKY KALTENBACH
(419) 465-2659
"Our Door is Always Open"
3930 Sandhill Road, Bellevue, Ohio 44811

BLA-ARL GUERNSEYS
THE CROSSERS
10774 Gavers Road
Hanoverton, Ohio 44423
Telephone (216) 223-2169

Visitors Welcome - Friends Expected
Marodore Farm
LEE KOHLER AND FAMILY
5745 Burchey Road, Baltimore, OH 43105
Telephone (614) 756-4533

Whispering Pines Farms
D.F. AND W.B. HAYES
3703 Gibson Lane, New Concord, OH 43762
Telephone (614) 826-7386 or (614) 432-2281

DA-BREN FARMS
RICHARD & BERNITA SHOWALTER
Route 2, Box 117, Convoy, OH 45832
Telephone (419) 749-2352
Jim Oechsle • Herdsman

Oberland Farms
11177 Kinsman Road, Box 207
Newbury, Ohio 44065
Telephone (216) 564-5457
13 miles east of I-271 on Route 87
Visitors always welcome!

GILL GUERNSEY FARM
Ralph Gill and Sons
Ed Gill (216) 435-4152
Rich Gill (216) 435-4577
1795 East Pleasant Home Road
Creston, Ohio 44217

Yost Guernseys
PETER AND CHRIS YOST
BEN, TOM AND ANNE
6300 Rosedale-Milford Ctr. Rd.
London, Ohio 43140
Telephone (614) 857-1011

Visitors Welcome
R-WAY GUERNSEYS
REED & JANET BATES & FAMILY
5029 SR 305, Southington, OH 44470
Telephone (216) 898-7195

BEAUTY VIEW CHOICE POPPY (VG-82)
3-02 365D 17,480M 4.5% 782F 3.5% 642P
Beauty View Farm
TOM KONECKY FAMILY
Route 2, Wahoo, Nebraska 68066
Telephone (402) 642-5563
3½ miles west of Wahoo on H92

How To Kill A Business In Nine Easy Steps

1. Don't advertise. Just pretend that everybody knows what you have to offer.
2. Don't advertise. Convince yourself that you've been in business so long customers will automatically come to you.
3. Don't advertise. Forget that there are new potential customers who would do business with you if they were urged to do so.
4. Don't advertise. Tell yourself you just don't have time to spend thinking about promoting your business.
5. Don't advertise. Forget that you have competition trying to attract your customers away from you.
6. Don't advertise. Tell yourself it costs too much to advertise and that you don't get enough out of it.
7. Don't advertise. Overlook the fact that advertising is an investment in selling - not an expense.
8. Don't advertise. Be sure not to provide an adequate advertising budget for business.
9. Don't advertise. Forget that you have to keep reminding your established customers that you appreciate their business.

TAG LANE FARM
THOMAS A. GRISWOLD FAMILY
N8934 River Valley Road
Ixonia, WI 53036
Telephone (414) 261-9067
Plan to visit our herd . . . visitors always welcome

$1,584.90 Goes To State GBA's

Three state Guernsey breeders' associations qualified to receive a total of $1,584.90 from the *Guernsey Breeders' Journal* in 1987 in recognition of outstanding advertising participation. Now in its fifth year, this incentive program allows for a check to be sent to each state which has 20 or more pages of advertisements placed in the *Journal* in a calendar year by farms and businesses from that area. The incentive rebate is figured at three percent per page rate or $9.90 per page.

Ohio lead the way again with 75.41 pages of advertisements, qualifying the Ohio Guernsey Breeders' Association (GBA) for a check of $746.56. Guernsey enthusiasts from America's Dairyland placed 61.75 pages of advertisements in the *Journal* during last year to earn $611.33 for the Wisconsin GBA. Also qualifying for an incentive rebate was the Pennsylvania GBA which received a check of $227.01 for 22.93 pages of advertisements throughout 1987.

The advertising represented by these promotion-oriented groups accounted for 45 percent of all advertisements placed in this breed publication during the past year. This *Journal* program will be in effect for the 1988 calendar year.

We can never prove too many young sires. But, we can try.

JENSGOLDEN MAVERICK ULTRA (VG-81)
6-09 365D 20,100M 4.7% 951F
Wispride Guernseys
CHARLES "PETE" KNIGGE & FAMILY
4577 Poygan Ave., Omro, WI 54963
Telephone (414) 685-5895

Correction

Greg Chapman is on the halter of Cedar Grove Captains Flipper, reserve grand champion female of the 1987 Ak-Sar-Ben 4-H Show. A portion of the photo appeared in the Platte Meadow Farm ad on page D11 of the North Central Directory, an insert in the November Journal.

COZY NOOK FARM
JAMES WENDT & FAMILY
30780 Summit Ave., Waukesha, WI 53186
Telephone (414) 968-3252 • *Visitors Welcome*
Six miles W of Waukesha on Hwy. 18

A Guide To Good Breeding

Keep on top of breed progress by ordering the new January 1988 Guernsey sire summary with PD82 production information and new type data.

Complimentary first-class sire summaries are sent to all herds on DHIR or TPE programs.

Statistics on the breed's top active-AI sires *ONLY* are featured semi-annually in the *Guernsey Breeders' Journal.*

When you make your breeding decisions, be sure to have the most complete information available on the sires you choose. Use this handy coupon to order the new Guernsey sire summaries today!

CLIP AND SEND

To the American Guernsey Association, P.O. Box 27410, Columbus, Ohio 43227.

YES! I want to subscribe to the Guernsey Production-Type Sire Summary. Enclosed is my check for $ _____.

☐ *Option A.* One first-class copy of January 1988 Guernsey sire summary. Price $10.

☐ *Option B.* A one-year, first-class subscription (two summaries) for the January 1988 and July 1988 Guernsey sire summaries. Price $15.

Name _____

Farm Name _____

Address _____

Town _____

State _____ Zip Code _____

What A Way To Start Andy's First National Show

Res. Junior Champion - 1987 NJS-Harrisburg

Many thanks to the Ripley family for making it possible for me to show Tonya at Harrisburg and Louisville, and the opportunity to meet many new friends and gain a great deal of experience.

Andy

PLEASANT KNOB FAYETTES TONYA

A Fayette daughter out of a VG Big Tex.
1987 Summer Yearling Show Winnings:
1st, res. jr. champ., 1st Bred & Owned, NJS-Harrisburg; 2nd, NJS-Louisville; 3rd, NGS-Louisville, NGS-Harrisburg; 2nd, NY State Fair; 1st, NY State Fair Jr. Show.

Pleasant Knob Farm

The Rymph Family
John, Barbara, Diane, Marsha & Andy
RD 1, Greenwich, NY 12834
Telephone (518) 692-2012

Louisiana Fall Livestock Show

Judge Lee Majeskie from Maryland selected LSU Big Tex Bonus Princess as grand champion female of 35 Guernseys at the Louisiana Fall Livestock Show, November 14 on the Louisiana State University campus. "Princess" is a two-year-old Co Hill Farms T H Big Tex daughter owned by LSU Dairy Science department in Baton Rouge, Louisiana.

The top four-year-old cow, Beltzs Extra Fayvor Celeste, took home the reserve grand champion honors. Keith Saucier of Ville Platte owns the Housleys Dari Fayvor daughter.

The first-place senior yearling, Crescent Hill Farm Sophia, captured the junior champion awards. Kristy L. Poche of Geismar, showed her Dutch Mill Telestars Fayette daughter. Michael John Garber from Iota exhibited the reserve junior champion. Mungles Colonels Chris, a daughter of Mungles TH Emorys Colonel topped the junior calf class.

Following is a listing of the top three individuals in each class.

Beginning Calf (3)

1. Golden Cap Royal Jackie, Angie Ortego, Pride; 2. Rebel Land President Josie, Tammy Duplantis, Thibodaux; 3. Rebel Land Billy Tina, Krystal Goings, Mt. Hermon.

Junior Heifer Calf (2)

1. Mungles Colonels Chris, Michael John Garber, Iola; 2. Lad Telestars Hohsanna, James E. Devillier Jr., Breaux Bridge.

Intermediate Heifer Calf (5)

1. Sauciers Rondas Hornet Fayvor, Keith Saucier, Ville Platte; 2. Golden Cap Flash Bamboo, Michael Capdeboscq, Amite; 3. Golden Cap

The Canadian Influence

1987 All-American Nominees from Callumlea Farm

CALLUMLEA DF GERTIE

First jr. yrlg., jr. champ., Royal Agricultural Winter Fair; eighth jr. yrlg., NGS-Louisville. By Dari Fayvor. Her 1982 All-Canadian Five-Year-Old dam is a three-time Excellent with 6-9 305D 18,340M 937F.

CALLUMLEA ALSTAR ULTRA

An All-American Junior Yearling nominee. By Alstar. Her VG-87 1981 HM All-Canadian Jr. Yearling dam with 3-2 305D 19,280M 871F is a full sister to "Gertie." Ultra's EX-92 full sister was the 1984 All-Canadian Sr. Yearling and 1985 All-Canadian Sr. Two-Year-Old Cow. She made 3-4 365D 18,720M 803F.

CALLUMLEA FAYVOR WILMA

Born January 27, 1987. Fourth jr. calf, Royal Agricultural Winter Fair. By Fayvor. Her VG-85 dam made 4-6 305D 14,890M 684F and was the 1981 All-Canadian Jr. Yearling.

These best three females were first at the Royal Agricultural Winter Fair and third at NGS-Louisville.

Vaccinated - Classified - Brucellosis Free Listed

CALLUMLEA FARM

JOHN McNABB AND FAMILY
RR 2, Georgetown, Ontario, Canada L7G 4S5 Telephone (416) 877-3750

LA FALL SHOW from page 83
Royal Amber, Blair Cason, Barataria.

Senior Heifer Calf (4)

1. Golden Cap Fayette Penelope, Michael Capdeboscq, Amite; 2. Long Acres Capt Choice Molly, Frank A. Valenti III, Greenwell Springs; 3. Hilly Acres Telestar LDA, Brent Hains, Crowley.

Junior Yearling Heifer (8)

1. Jed Telestar Lily, James E. Devillier Jr., Breaux Bridges; 2. Crescent Hill Farms Fay, Kristy L. Poche, Geismar; 3. Berryman Farm B T Lillian, Matthew Roy Garber, Iota.

Senior Yearling Heifer (4)

1. Crescent Hill Farm Sophia, Kristy L. Poche, Geismar; 2. Glenway Favorite Diamond, Trisha Guillory, Ville Platte; 3. LSU Big Tex Bonus Angela, Louisiana State University, Baton Rouge.

Two-Year-Old Cow (7)

1. LSU Big Tex Bonus Princess, Louisiana State University, Baton Rouge; 2. Golden Meadows Neptune Mia Mae, Michael John Garber, Iota; 3. Lavon Farms Cyclone Hanna, Mark Thomas Garber, Iota.

Four-Year-Old Cow (1)

1. Beltzs Extra Fayvor Celeste, Keith Saucier, Villa Platte.

Aged Cow (1)

1. Lavon Kellogg Minnies Golbie, Keith Saucier, Ville Platte.

Don't Miss This One

Norren Fayette Liza
310D 2X 17,716M 4.5% 792F
"Liza" sells just fresh in the Kentucky National Spring Sale held March 26 in Louisville, Kentucky.

Ned Davis
804 New Cut Road
Earleville, MD 21919
Telephone (301) 275-2247

State Meeting
April 8-9, 1988
Albert Lea, Minnesota
MINNESOTA GBA

VIRLORN DELORIS DEBRA
1987 All-American Junior Yearling Nominee
VIRLORN GUERNSEY FARM
LOREN DAMMANN AND FAMILY
Route 1, Box 117, Plato, MN 55370 (612) 238-2168

KNIFE LAKE TELESTAR APOLLO
Semen available through DGS and 21st Century
KNIFE LAKE GUERNSEY FARM
Route 3, Mora, Minnesota 55051
Barton and June Heitke (612) 679-4694
Neill and Helen Heitke (612) 679-2399

Owner of two high-CPI cows.
Maple Leaf Farm
RUSSELL J. WIRT AND FAMILY
Route 1, Box 45,
Lewiston, Minnesota 55952
Telephone (507) 523-3723

CROWN HILL FARM
A Plus 1,000M Herd
SANFORD STAUPE FAMILY
Route 2, Box 98
Preston, Minnesota 55965
Telephone (507) 765-2217

THREE CLIFFS PREMIER HULA
Number 186 on High-CPI List
HAVANA HEIGHTS FARM
The Bruce Larson Family
Route 1, Box 116, Claremont, MN 55924
Telephone (507) 528-2383

GREEN WAVES REGGIE CHERYL (EX-90)
2-5 333D 17,770M 666F
Green Waves Guernseys
WALTER BERNING AND SONS, INC.
11756 80th Street NE, Albertville, MN 55301
Telephone (612) 497-2483

FLOR-VICK KINGS SUGAR (EX-90)
2-00 354D 16,370M 4.7% 773F
FLOR-VICK FARM
VICTOR KLAUSTERMEIER AND SONS
R 1, Box 43, Lester Prairie, MN 55354
Telephone (612) 395-2479

EDGEWATER MEADOWS
GR-Edgewater Meadows TNL Ilene (D)
3-02 365D 21,190M 933F 713P
TOM LUEBKE
5385 Co Rd 123
Mayer, MN 55360
Telephone (612) 657-2149

CROSS LEA GUERNSEYS
"Home of High-Testing Purebred Guernseys"
GENE CROSS AND FAMILY
Route 1, Sherburn, Minnesota 56171
Telephone (507) 695-2923

Visitors are always welcome to vacation and see our Guernseys in beautiful northern Minnesota.
Carlton County GBA
Producers of Golden Guernsey Milk

ALCHRIST FARM
Alchrist Maylons Saraland
1987 All-American
Three-Year-Old Cow Nominee
PHIL, EDIE AND WES TENNIS
Route 3, Box 35, Hayward, Minnesota 56043
Telephone (507) 256-4256

ABS®
The Source
AMERICAN BREEDERS SERVICE
Division of W.R. Grace & Co.
P.O. Box 459, DeForest, Wisconsin 53532
608-846-3721

Time To Update Your Guernsey Registrations

The crops are harvested and it's too early to plant the next one . . . so update your Guernsey registrations.

The weather is terrible outside . . . stay inside and update your Guernsey registrations.

Plowing through papers on your desk to complete your tax forms . . . take time to update your Guernsey registrations.

The show season is practically non-existent . . . so update your Guernsey registrations.

Other excuses for not mailing your Guernsey registration applications before animals reach six months of age . . . put them behind you and update your Guernsey registrations.

Update Your Guernsey Registrations Before Calves Are Six Months Old . . .

. . . to receive the lowest price possible for registering Guernseys.

. . . to make an investment in your future.

HERD REGISTER FEE SCHEDULE (Effective April 1, 1985)

	FEMALES			MALES*		
Age In Months:	**Member On TPE**	**Member**	**Non-Member**	**Member On TPE**	**Member**	**Non-Member**
Animals under 6 months . . .	**$10.00**	**$13.00**	**$18.00**	**$20.00**	**$26.00**	**$36.00**
Animals 6 to 12 months . . .	15.00	20.00	25.00	30.00	40.00	50.00
Animals 12-24 months . . .	20.00	25.00	30.00	40.00	50.00	60.00
Animals over 24 months . . .	30.00	35.00	40.00	60.00	70.00	80.00

*Includes an official AGA Performance Pedigree

Registered Guernseys are one of the best investments in the dairy industry. Protect that investment and save money by mailing your registration applications now.

REMEMBER

If a calf was born in September . . . mail the application before March 1 to earn the lowest fare possible.

American Guernsey Association

2105-J South Hamilton Road,
P.O. Box 27410, Columbus, Ohio 43227-0410
Telephone (614) 864-2409
Office Hours: 8:00 a.m.-4:30 p.m. Eastern Time, Monday through Friday.

KEIMS

MILKING HERD AND BRED HEIFER DISPERSAL
Also selling animals owned by Dr. John Mozier

Selling approximately 45 head:
35 milking cows, 10 bred and open heifers

MARCH 5, 1988 • NOON (CST)

At the farm, Garnett, Kansas

This is a herd which, although not big on quantity, has lots of individual quality. There are several Very-Good scored cows with records to 17,000M. Keim's herd was the 1986 High Guernsey herd in Kansas. Dr. Mozier's cattle are a high-quality group which he has purchased and bred over the years.

Sales Staff:

AUCTIONEER: GARY ESTES
Rt. 5, Box 160, Ozark, MO 65721
(417) 485-2524

PEDIGREES: DOYLE NEHER, Harmony Farm
Rt. 2, Hutchinson, KS 67501
(316) 662-7592

For catalogs and more information contact:

IVAN KEIM
Rt. 3
Garnett, KS 66032

GUERNSEY MARKETING SERVICE

GUERNSEY MARKETING SERVICE
Michael Sprick
Karla Stockli
P.O. Box 27410
Columbus, OH 43227
Telephone 614-864-2409

WINCREST TELESTAR VELMAE (EX-91)
7/87 CI: +1,063M +32F, CIT +2.1, CPI +234
3-02 336D 23,610M 4.0% 938F

WIN CREST FARM
KEN WINTERS FAMILY
Route 1, Box 326, Mabton, WA 98935
Telephone (509) 894-4035

Andy and Adrian - two Olympic View-Bred Bulls in the Top 20 for PTI.

OLYMPIC VIEW FARM
656 E. Pole Road, Lynden WA 98264
MIKE AND HETTIE LANCASTER
Telephone (206) 398-7309
Herdsman Dave Brown • (206) 354-4276

Visitors Welcome

1917 **ROZELYN FARM** 1988
LEON ZWEEGMAN AND FAMILY
9265 Double Ditch Road, Lynden, WA 98264
Telephone (206) 354-4669

MARKWELL FARM
1492 Pangborn Rd., Lynden, WA 98264
Marvin VanMersbergen (206) 354-3742
Mark VanMersbergen (206) 354-3045

MARKWELL M MELODY (EX-93)
5-04 365D 2X 21,610M 4.9% 1,058F

MAXVALE GUERNSEYS
Chuck & Cecile McMonigle
16816 123rd Ave. S.E.
Yelm, Washington 98597
Visitors Always Welcome
Telephone (206) 458-5483

WESTERN GUERNSEY SIRES

Admiral (PTI +199), Generator (PTI +166), Able (PTI +156) and Win Crest Telestar Jolly (PTI +29) - four WGS graduates among the top 31 active-AI sires. Watch for more WGS young sires.

Thank you to Donald Martin, Haubstadt, IN, purchaser of WHEATLAND ABLE NANNETTE at the Showcase Sale.

WHEATLAND FARM
GILBERT WRIGHT JR
R 1, Box 180, Shepherdstown, WV 25443
Telephone (304) 876-6530

"Home of Likable"

ARROWHEAD G•U•E•R•N•S•E•Y•S
DAVE AND LINDA COCHARD
Rt. 4, Box 337, Union, MO 63084
Telephone (314) 583-8901

COTTONTOP GUERNSEYS
Diane & Jacob Sprick
Route 1, Box 172A
New Haven, Missouri 63068
Telephone (314) 459-6526
Cattle housed at Aqua Valley Farms

Registration Reminder

Winter is a good time, if not the best time of the year, to update your Guernsey registrations. To capitalize on the lowest rates available, register your calves before they are six months old. Contact the AGA office to see if you qualify for a fee waiver in registering your animals. Remember, if you want to participate in the programs and benefits of breeding Guernseys, register your animals.

Our 1987 Nominees Are Painting Up The Town!

Senior Heifer Calf

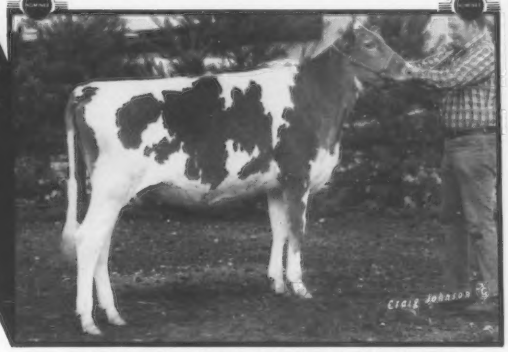

RIPLEY FARMS BT MIRAGE
1st, NJS-Harrisburg, Finger Lakes Show, Weedsport Fair; 2nd, NY State Fair, open and jr. shows; 3rd, NGS-Harrisburg, NGS-Louisville. By Big Tex. Owned by Thomas Ripley.

Senior Yearling Heifer

RIPLEY FARMS BIG TEX CHARITY
1st, jr. champ, NY State Fair, Finger Lakes Show, Weedsport Fair; 2nd, res. jr. champ., NGS-Harrisburg; 4th, NGS-Louisville. Nominated 1986 All-American Senior Calf. By Big Tex.

Junior Best Three Females

RIPLEY FARMS BT MIRAGE • RIPLEY FARMS FAYETTE PEACHES • RIPLEY FARMS BIG TEX CHARITY
1st, NGS-Harrisburg, NY State Fair, Finger Lakes Show, Weedsport Fair

Exhibitors Herd

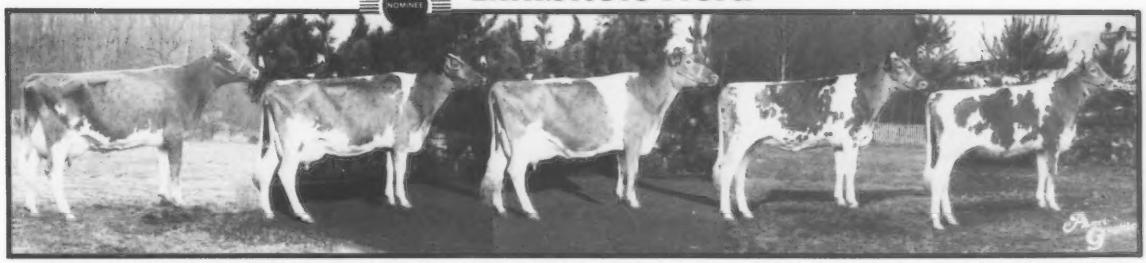

KIECHLE FARMS ROBERTA • RIPLEY FARMS M R P MANDY • ROOR SON EXTRA BECKY • RIPLEY FARMS BIG TEX CHARITY • RIPLEY FARMS BT MIRAGE
1st NGS-Harrisburg

Visitors Always Welcome

RIPLEY FARMS

"The Guernsey Family Operation"

THE ROLAND RIPLEY FAMILY
RFD 4, Cortland, New York 13045
Telephone (315) 496-2281
Farm is located on 41A. The second farm in Cayuga Co. from Cortland Co., six miles from Homer, NY

We Believe In Guernseys!

These people are actively showing their confidence and faith in the Guernsey cow by advertising regularly in the Guernsey Breeders' Journal. The firms listed below are new contract advertisers with the Journal. Why not join this progressive group today by promoting your top Guernseys and the breed on a regular basis in the Journal? Contact us at PO Box 27410, Columbus, Ohio 43227, (614) 864-2409 for information on special contract rates and assistance with your advertising program.

Cottontop Guernseys, New Haven, MO
Echo Dell Farms, Kalona, IA
Eljo Farm, Iowa City, IA
Glory Guernsey Acres, Freeport, IL
Hi-Field Farm, Derry, PA
King's Livestock Trucking, Centerville, IN
Mt. Ararat Farms, Port Deposit, MD
Oklahoma Guernsey Breeders' Association, Yukon, OK
Stewarts Milk Jug, Macomb, MO
Three Ledges Guernseys, Hammond, NY
Wing Brothers, Colfax, IA

Correction Notice

Two modifications are noted for the appraisal results listed in the August 5, 1987 *Guernsey Breeders' Journal*. The Anderson's of Up The Creek Farm in Lester Prairie, Minnesota was listed with an incorrect appraisal breakdown. The herd had 2 90's, 11 80's, 4 70's and 1 60. Under Nebraska, Tom Chapman should be listed along with James E. Chapman as owner of Cedar Grove Farm in North Bend. The annual meeting report in the August *Journal* stated that Edward Kendall of Rushville had passed away. The deceased American Guernsey Association member's correct name was Edwin Kendall.

Due to a calculation error, Valley Set Corp Hildie was ranked fourth for lifetime butterfat production in 1986 (see Top Living Lifetime Producer article, page 15, May-June issue) instead of third. Her lifetime totals at the end of the year was 190,990M 9,628F in 3,624 days.

The September *Journal* cover featured two Nedrow Farm bred sires. Nedrow Farms Telestar Lance was listed in the "About The Cover" as having a July PDM of +2,046. The correct figure is +1,046. Lance is also the number one bull in the Guernsey breed for Cheese Yield Dollar Value (CY$) with +$134. Also in the September issue, Da Do Guernseys advertised Da Do Pender Coral. Her July cow index is +906M +33F +$104, not what was listed.

In the November "Type" issue the show printed on page 56 is the Massachusetts Junior Show.

Attend the national convention, May 26, 27, 28, 1988 in Blaine, Washington

HERD REGISTER FEE SCHEDULE (Effective April 1, 1985)

	FEMALES			MALES*		
Age In Months:	Member On TPE	Member	Non-Member	Member On TPE	Member	Non-Member
Animals under 6 months	10.00	13.00	18.00	20.00	26.00	36.00
Animals 6 to 12 months	15.00	20.00	25.00	30.00	40.00	50.00
Animals 12-24 months	20.00	25.00	30.00	40.00	50.00	60.00
Animals over 24 months	30.00	35.00	40.00	60.00	70.00	80.00

*Includes an official AGA Performance Pedigree

GENETIC RECOVERY FEES	Members & Non-Members
Original Animal (OA)	$ 5
Provisional Register (PR)	7
Genetic Recovery (GR) Regular Herd Register fees (minimum Herd Register fees will apply if submitted with OA and PR ancestors.)	
TRANSFER FEES	**Members & Non-Members**
Transfer of Title (submitted within 60 days of date of sale)	$12
Transfer of Title (submitted after 60 days from date of sale)	20
Complete herds transferred at one time within a family or when certain provisions are met with transfer to or from partnership (Write for rules and Special forms)	5
Transfer to Canadian buyer (Includes automatic re-registry in Canada)	15
DUPLICATE CERTIFICATES	7.50
RESERVED PREFIX (except for AGA Junior members)	10

Genetic Recovery Agents

Florida

Eunice Cole, 3101 SW Buckskin Ave., Okeechobee 33474. (305) 597-2285

Miles McCarry, 2006 N. Parkton Drive, Deltona 32725

Illinois

W. J. Latch, Route 1, Box 82, Sumner 62466. (618) 945-7467.

Charles Maule, Box 701, Route 2, Princeville 61559. (309) 385-2123.

Randy Mohr, 20 Cannonball Trail, Bristol 60512. (312) 553-7181.

Jerry Roeschley, RR 1, Flanagan 61740. (815) 796-2633.

Audrey Wagner, Route 1, Box 42, Marissa 62257. (618) 295-2992.

Iowa

Dan Sivesind, Route 3, Waukon 52172. (319) 568-6244.

Kentucky

Barney Hornback, 707 Sunrise Lane, Elizabethtown 42701. (502) 765-2441.

Michigan

Keith Sowerby, 4392 Sheridan Road, Sheridan 48884. (517) 291-5780.

Minnesota

Bart Heitke, Route 3, Mora 55051. (612) 679-4694.

Brian Kimm, Route 2, Pelican Rapids 56572. (218) 863-4211.

Pam Klatt, RR 1, Box 47, Plano 55370

Ray Miller, Route 4, Box 236, Austin 55912. (507) 437-4404.

Mississippi

Jimmy C. McLain, P. O. Box 188, Senatobia 38668. Home (601) 562-6531, Office (601) 562-4274.

Missouri

Wayne Blades, Route 1, Crane 65633. (417) 723-8123.

Kevin Frankenbach, Route 2, Box 167, Hannibal 63401. (314) 221-7158.

New Mexico

David Handley, Star Route 7, Box 22C, Veguita 87062. (502) 864-8192.

New York

Erika Crear, Severance 12872.

Roland Ripley, RFD 4, Cortland 13045. (315) 496-2281.

Liz Thompson, RD 1, Box 53, Smyrna 13464.

Robert Warr, Route 1, Box 73, Sherman 14781. (716) 769-7140.

North Carolina

Robert McLaughlin, 2814 Birchwood Drive, Winston-Salem 27103. (919) 765-5084.

Ohio

Richard Kellogg, 1185 Alton Darby Creek Road, Columbus 43228. (614) 878-9384.

Leroy Lindley, 2155 Oxford Trenton Road, Oxford 45056. (513) 523-8746.

Royce Thornton, 6461 Ely Road, Wooster 44691. (216) 262-4858.

Pennsylvania

Michael John, 5417 Manheim Road, Waynesboro 17201. (717) 762-3301.

Chris Koch, RD 2, Box 178A, Columbia Crossroads 16714.

Patty McMurray, RD 2, Box 688, Eighty Four 15330. (412) 239-2759.

Ginger Myers, RD 1, Box 93, Littlestown 17340. (717) 359-7542.

Washington

R.W. Robinson, 1944 Old Olympic Hwy, Sequim, 98382-8868, (206) 683-4597.

Wisconsin

Steve Cook, Route 1, Rosendale 54974.

Dan Jacobs, RR 1, Sparta 54656. (608) 269-5951.

Helen Govin, Route 2, Menomonie 54751. (715) 235-7453.

Eugene Jensen, Route 1, Balsam Lake 54810. (715) 857-5372.

Neil Jensen, Route 1, Balsam Lake 54810. (715) 857-5405.

Arnold Knight, Route 2, Markesan 53946. (414) 394-3027.

Larry Lakey, Route 1, Trempealeau 54661. (608) 534-6255.

In addition, all AGA employees are available to assist you with your Genetic Recovery needs.

1987-88 Joint Type Appraisal Schedule

A multiple-breed Uniform Functional Type Traits Appraisal format involving Guernseys and Jerseys is now in effect on a regular seven- to 10-month schedule. In order to prepare preprinted worksheets all applications listing animals to be appraised must be submitted to the AGA 30 days before an area schedule begins. Applications may be obtained from the AGA. TPE herds must also submit a listing of cows.

Jan.-Feb. Iowa, Minnesota, Nebraska, North Dakota, South Dakota
February Arkansas, Kansas, Missouri, Oklahoma
March Alabama, Arizona, Louisiana, Mississippi, Nevada, New Mexico, Texas
April California, Colorado, Idaho, Montana, Oregon, Utah, Wyoming
May Delaware, Maryland, New Jersey, Pennsylvania, Virginia, Washington, West Virginia
June Florida, Georgia, New Hampshire, New York, Vermont

Calendar

Sales

Feb. 25-26, Claypool, IN Metzger Farms Dispersal.

March 5, Hutchinson, MN Blue Ribbon Calf Sale.

March 12, State College, PA Blue Halter Calf and Heifer Sales.

March 17, Woodburn, IN Clear View Farms Dispersal.

March 19, Mansfield, OH Ohio Spring Sale.

March 25-26, Louisville, KY Kentucky National Show and Sale. Managed by GMS.

April 16, Amery, WI Second Jensgolden Spring Consignment Sale.

April 16, Cortland, NY New York Spring Sale. Managed by GMS.

April 23, West Union, IA Cornbelt Classic Sale. Managed by GMS.

May 7, Atoka, OK Oklahoma State Sale.

May 14, Tunbridge, VT New England Sale. Managed by GMS.

May 28, Blaine, WA Convention & National Heifer Sales.

Meetings

Feb. 12-13, Tomah, WI Wisconsin Guernsey Breeders' Association Meeting.

Feb. 14-15, Modesto, CA California Annual Meeting.

Feb. 18-19, Brattleboro, VT PDCA Meeting.

Feb. 25, Baton Rouge, LA Louisiana GBA Meeting.

March 4-5, Moberly, MO Missouri GBA Meeting.

March 11-12, Altoona, PA Pennsylvania GBA Meeting.

March 12, Kokomo, IN Indiana GBA Meeting.

March 18-19, Mansfield, OH Ohio Guernsey Breeders' Association Annual Meeting.

March 19, El Paso, IL Illinois GBA Meeting.

April 9, Albany, NY New York GCC Annual Meeting.

April 8-9, Albert Lea, MN Minnesota GBA Meeting

May 26-28, Blaine, WA AGA Convention and Annual Meeting.

Shows

Feb. 24, Houston, TX Houston Livestock Show and Rodeo.Show.

Feb. 26, Baton Rouge, LA Spring Livestock Show, LSU campus.

Deadlines

Feb. 20, Pacific Northwest Directory advertising deadline.

March 1, April 25 "Cow Family" issue deadline.

Mar. 15, Applications due for Liebers Trophy, Valley Set Award and Junior Gold Star Breeder Awards.

April 1, May 25 "Production" issue deadline.

A Commercially Competitive Guernsey Herd

ABIQUA ACRES

MANN'S GUERNSEY DAIRY

ALAN AND BARBARA MANN & FAMILY
17287 Abiqua Road NE, Silverton, OR 97381
Telephone (503) 873-4830

Wilsonview Dairy, Inc.
ERNEST, BILL & DON JOSI
2540 Olsen Road N. Tillamook, OR 97141
Telephone (503) 842-2874

Advertisers

Abiqua Acres **89**
Agri-Graphics, Ltd 10
Alchrist Farm 84
American Breeders Service 84
American Guernsey Association 82
Arrowhead Guernseys 86
Artesia Acres 80
Atlasta Farm 75
Balmoral Farms **81**
Bay Meadow Farms 10
Beauty View Farm 81
Beaver Creek Farm 50
Bla-Arl Guernseys 81
Boesche, Jim & Carol D7
Branstetter Dairy D12
Butler Hill Guernseys 75
Callumlea Farm **83**
Carlton County GBA 84
Carol Acres D14
Carr Creek Farms D16
Catoctin Guernseys 7
Century Genetics 16
Chedco Farm 4
Churcholm Guernseys 76
Clear View Farms D9
Corner Grove Farms D11
Cottontop Guernseys 86
Cozy Nook Farm 82
Creek View Acres 80
Cross Lea Guernseys 84
Crown Hill Farm 84
Da Bren Farm **81**
Davis, Ned 84
Davis's Farm 79
Derinda Guernsey Farm D8
Dolly Run Farm 46
Dutch Mill Farm 80
Edgewater Meadows **84**
Fair Oaks Farm **80**
Fairview Guernsey Farm 80
Flor-Vick Farm 84
Flora Farm 80
Forest Lake Farm 75
Four Winds Farm 10
Frankenbach Guernsey Farm 79
Gill Guernsey Farm **81**
Glory Guernsey Acres D6
Goldenrose Guernsey Farm 14
Green Waves Guernseys 84
Green Ridge Farm D3
Guernsey Marketing Service 47, 86
Guernsey Foundation 50
Havana Heights Farm **84**
Haysetts Guernsey Farm 50
Herd Register Department 85
Hi-Field Farm 46
Hillcrest Farm 76
Holcomb's Guernsey Farm 76
Idle Neer Farm **50**
Illinois GBAD 6
J-Mar-Nell Farm **79**
Jensgolden Junction 80
Jimco Guernsey Farm 80
Jinest Acres D17
Ju Don's Guernsey Farm 79
Kadence Farm **49**
Kentucky National Spring Sale/GMS D18
Kentucky GBA D12
King's Livestock Trucking D9
Kingstree Farm 75
Knife Lake Guernsey Farm 84
Laesch's Registered Guernsey Farm **D5**
Laeschland Farm 77
Lake Central Guernsey Sires 89
Lambrecht Guernseys D10
Land of Living 3
Lane View Farm D6
Lavon Farms 6
Lebanon Valley Farms 46
Les Len Farm 81
Level Gold Farm 80
Lily Lane Farm 79
Lindenhof Guernseys 46
Littlefield Farms 16
Lizdan Hill Guernseys D5
Lockshore Farm D13
Locust Hill Farm D6
Lor-Dan Guernseys D9
Lyndale Farms 75
Lyric Lane D9
Maple Leaf Farm **84**
Maple Knoll Farms 46
Maple Acres Farm D13
Marfred Farm 75, 91
Markwell Farm 86
Marodore Farm 81
Martin Oaks 75
Maxvale Guernseys 86
Mid-Atlantic Guernsey Sires 75
Minnesota GBA 84
Muehling Meadows D7
Muffets Twin Acre Guernseys D5
Myown Guernseys D19
Myrtledale Farm 75
Nasco **D11**
National Convention 78
National Futurity 89
Nedrow Farms 76
Nells Glow Guernseys 10
Neslekcim Farms 10
New York GBA 76
NOBA-Allied Genes 2
Nolichuckey Farm D12
Oberland Farms **81**
Ohio GBA 44, 45
Oklahoma GBA .....
Olympic View Farm 86
Pat Mar Ranch **10**
Penn Del Farm 46
Pennsylvania GBA 46
Pennyrile Guernsey Farm D11
Pete's Auction and Photo 10
Pleasant Knob Farm 83
Price-Leffler Sales D8, D10, D15
Pride-N-Joy Farm 48
Progressive Photography 10
R-Way Guernseys **81**
Raemelton Farm Dairy 80
Richland Farm D9
Ripley Farm 87
Roes-Mor Farm D5
Rozelyn Farm 86
SC Sunny Day Farm **75, 90**
Select Sires 92
Shamrock Farms Co 6
Shenmont Farms 75
Sherma Farm 81
Spring Walk Farm 12
Stone Mill Farm 46
Summit Farms 46
Sun Dale Farm D17
Suneslope Farm 50
Sun Haven Farm 81
Sunnydell Farm 46
Tag Lane Farm **82**
This LL Do Dairy Farm D9
Three Ledges Farm 76
Trotacre Farm 46
Valley Set Farm **D7**
Veguita Guernseys 6
Virlorn Guernsey Farm 84
Wagner's Guernsey Farm **D5**
Walnut Lane Farm 46
Walnut Manor Farm D13
Walnut Corner Farm D20
Waymar Guernseys 79
Welcome Stock Farm 76
Wern Farms 13
Western Guernsey Sires 86
Wheatland Farm 86
Whispering Pines Farms 81
Win Crest Farm 86
Wing Acres 50
Wisconsin GBA 50
Wispride Guernseys 82
Worldelman's Guernseys D17
Yellow Creek Farm **D2**
Yost Guernseys 81
Zirkmead Guernseys **80**

This advertisers' index is provided as an additional service. Publisher assumes no liability for errors or omissions.

Thanks to all the enthusiastic breeders, the entries are looking good for the next **three** futurities.
58 Entries — 1988
105 Entries — 1989
283 Entries — 1990
GUERNSEY GOLD FUTURITY

LAKE CENTRAL GUERNSEY SIRES
Developers of 1G160 Duke PTI +189 and 1G156 Future PTI +142

aspire (e spir') 1. to have a strong desire or ambition as for advancement. Second-Place 1987 Guernsey Gold Futurity

MARFRED EMORY DEVINE (EX-91)

2-05 304D 2X 15,090M 4.7% 713F 3.3% 501P DHIR

First BU, High Butterfat Award, 1987 Guernsey Gold Futurity. Bred by Marfred Farm, Saluda, South Carolina. Photo L/R - Dr. William Etgen, Judge; Sheri Kohler, National Guernsey Queen; Johnna Mills, Class Sponsor; National Guernsey Princess, Nancy Powel; "Devine"; Betty Lutz; Develyn Sargent, Class Sponsor; Herby D. Lutz;

Successful Show Season

North Carolina State Fair

Second Junior Heifer Calf, **Dominique of SC Sunny Day-Twin;** First Junior Yearling Heifer, **England Farms EA Libby;** First Summer Yearling Heifer, **SC Sunny Days JJ Bonnie;** Second Senior Yearling Heifer, **SC Sunny Days Tel Lolita;** First, First BU, Three-Year-Old Cow, **Marfred Emory Devine;** Second Aged Cow, **Bushy Park Winston Lucky;** Grand Champion Female, **Marfred Emory Devine;** Third Breeders Herd of 5 Females.

South Carolina State Fair

First Junior Heifer Calf, **Dominique of SC Sunny Day-Twin;** Second Summer Yearling Heifer, **SC Sunny Days JJ Bonnie;** First Junior Yearling, **England Farms EA Libby;** Third Three-Year-Old Cow, **Marfred Emory Devine;** Third Aged Cow, **Bushy Park Winston Lucky.**

Looking to an even better and brighter show season next year for SC Sunny Day entries.

SC Sunny Day Farm

Herbert, Betty, and Herby D. Lutz
Route 5, Box 32, Chester, SC 29706
Home (803) 385-6929
Barn (803) 385-3103

achieve (ə chēv′) 1. to do successfully. 2. to receive through effort.

Our First National Show Premier Breeder Banner.

These Three Outstanding Females Lead The Way

MARFRED KH BOPEEP (EX-93)
4-01 273D 2X 18,363M 5.0% 918F 3.5% 623P
Second Four-Year-Old Cow, Production Award for Butterfat. NGS-Louisville.

MARFRED EMORY BRIDGET (EX-90)
3-04 305D 18,400M 4.5% 886F 3.7% 683P
Fourth in the 1987 Guernsey Gold Futurity; Eighth Three-Year-Old Cow, Production Award for Butterfat and Protein. NGS-Louisville.

MARFRED EMORY LILY (EX-92)
Proj. 2-05 305D 2X 17,440M 785F
Fourth Senior Two-Year-Old Cow. NGS-Louisville.

1987 SHOW RECORD

South Carolina State Fair

First Intermediate Heifer Calf, **Marfred Fayette Nanette;** Third Senior Heifer Calf, **Marfred Frank Jacklyn;** Third Senior Yearling Heifer, **Marfred Able Bossie;** Third Junior Two-Year-Old Cow, **Marfred Fashion Heaven;** Third Senior Two-Year-Old Cow, **Marfred Emory Lily;** First Three-Year-Old Cow, **Marfred Emory Bridget;** Best Three Females; Exhibitor's Herd.

North Carolina State Fair

Second Senior Heifer Calf, **Marfred Frank Jacklyn;** Second Summer Yearling Heifer, **Marfred Dana Beauty;** Third Senior Yearling Heifer, **Marfred Able Bossie;** First Junior Best Three Females; Second Junior Two-Year-Old Cow, **Marfred Fashion Heaven;** First, First BU, Senior Two-Year-Old Cow, **Marfred Emory Lily;** Second Four-Year-Old Cow, **Marfred KH Agatha;** Reserve Senior & Grand Champion Female, **Marfred Emory Lily.**

NGS-Louisville

Third Best Three Females; Third Exhibitor's Herd; Premier Breeder.

Thirty years of appraisal, AI breeding, use of AGA programs, and application of common sense has given us the results we are seeing today. We look forward to a profitable future.

November's Appraisal Results:

11 90's, 40 80's, 16 70's, 1 60

— "Lily" became our third EX Two-Year-Old Cow; "Bridget" is our first fourth-generation EX Cow; "Bopeep" was raised to 93 points.

October 1987 RHA 84 Cows 15,252M 4.5% 699F

Fred T. Mills (803) 445-8353
Steve A. Mills (803) 445-2574

Visitors Always Welcome

MARFRED FARM

Route 1, Saluda, SC 29138
11 miles Northeast of Saluda on Hwy 194

SELECT SIRES INC.

7G198 Olympic View Prince ADRIAN-Twin

ADRIAN
The Breeder's Choice

"Adrian has worked fantastic in our herd!" exclaims Mike Lancaster of Olympic View Farm. "We have a total of 60 Adrian daughters, 20 of which are milking. These cattle are extremely dairy and have high quality udders. They have a good teat placement, and a median suspensory ligament that is superior to herdmates."

Olympic View Ad Bess (VG-87)
2-01 365D 18,560M 4.6% 864F 3.5% 651P
Owner: Olympic View Farm, Lynden, WA

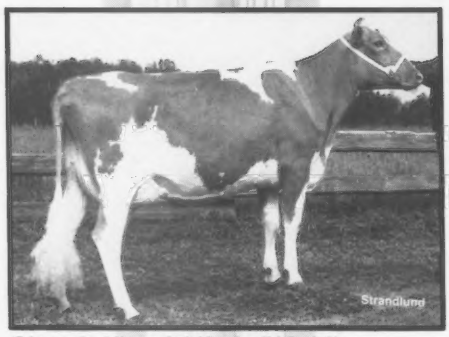

Olympic View Ad Karla (VG-84)
2-04 309D 14,000M 5.0% 707F 3.6% 505P
Owner: Olympic View Farm, Lynden, WA

Olympic View Ad Danish (VG-88)
2-04 304D 14,240M 4.1% 589F 3.4% 476P
Owner: Doris T. Egbert, Bow, WA

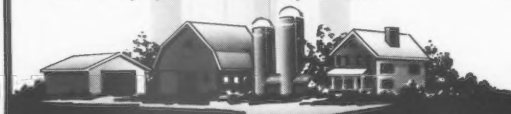

Contact us today for the 1/88 Guernsey Sire Summaries!

TOMORROW'S GENETICS DAWNING TODAY

Select Sires, Inc.
11740 U.S. 42 / Plain City, OH 43064
614-873-4683

A family of 12 farmer-owned and controlled cooperatives

AW–Burlington, WA / **CVBA**–Logan, UT / **COBA**–Columbus, OH; Tyler, TX / **ECSS**–Waupun, WI
ETABA–Knoxville, TN / **KABA**–Louisville, KY / **MABC**–East Lansing, MI / **MIDSOUTH**–Miss. State, MS
MINNESOTA SS–Kandiyohi, MN / **PRAIRIE STATE**–Hampshire, IL / **TABA**–Franklin, TN / **VANC**–Rocky Mount, VA